Omucunguzi Yezu Yaazaarwa

Christmas

Bazilio Arinda (2018)

♩ = 98

Omu - cu - ngu-zi Ye - zu yaa - zaa - rwa, O-mu-ju - ni w'e - gi nsi

yaa-tu-zaa - ri - rwa, Ni - twe - vu-gye twe - na twa - hii - rwa,

twi - mu-kye n'o - kwe - sii - ma tu - mu - ta - ngi - rire.

1.A - ka - za - ri - rwa omu-bwo - ro we ari omu-ga - be, o - mu-nya - nga
2.A - bo ba - nya - bwe ngye mbwe - nu baa - bo - ne-kye - rwa, e - nyonyoo - zi
3.Mu-ju - ni Mu - ka - ma Ye - zu yaa - twe-hee - re - za, O - mu - ha - ngi
4.A - ba-ku - nda Ye - zu twe - na twa - she-me - re - rwa, e - gyondya - dya

y'a-ba - rii - sa yaa - zaa - rwa; O - mu-kaa - to k'a - ma - tu - ngo
y'o-bu - shee - she yaa - boo - re - kwa; O - bwo bai - ja n'e - mi - toi - jo
wai-tu mbwe - nu yaa - twi - ju - ka; Yaa - tu - ree - te - ra obu - si - ngye
ree-ba mbwe - nu yaa - si - ngu - rwa; O - mu kwi - ja kw'ogwo Ye - zu

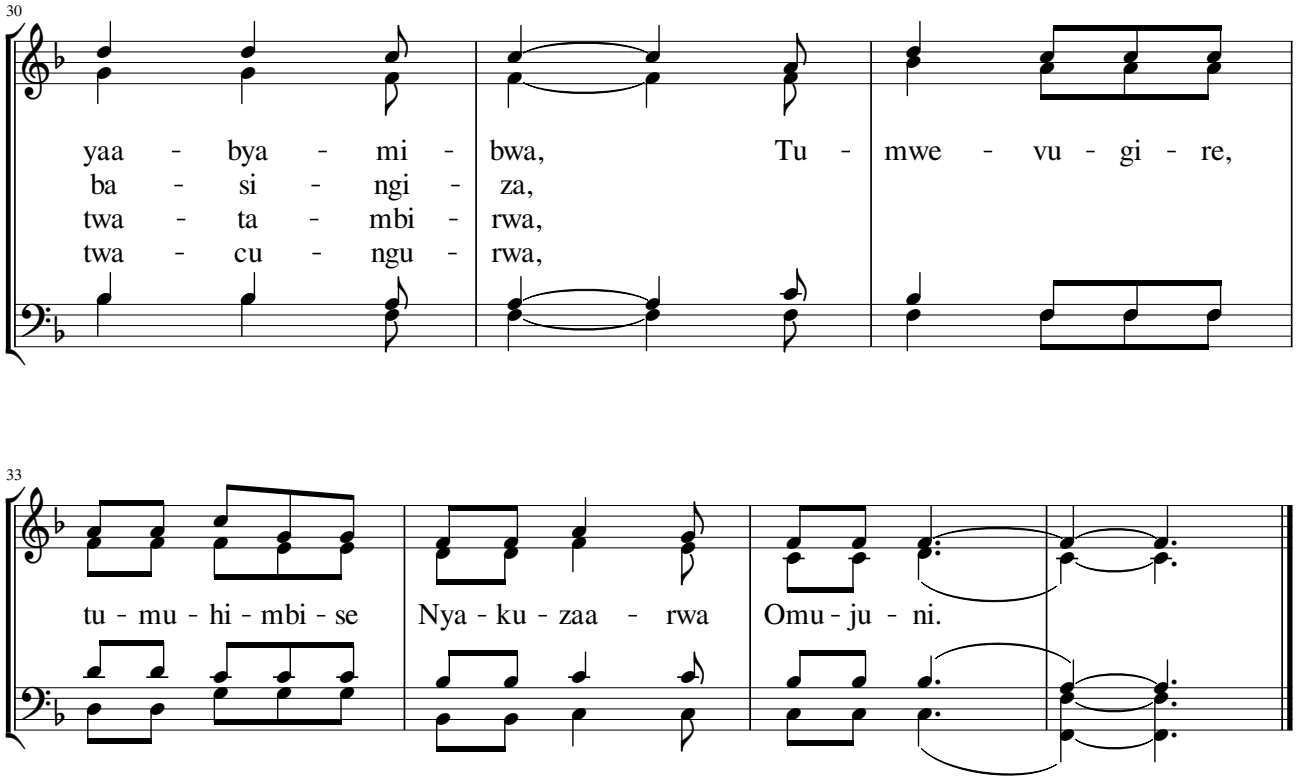
30
yaa - bya - mi - bwa, Tu - mwe - vu - gi - re,
ba - si - ngi - za,
twa - ta - mbi - rwa,
twa - cu - ngu - rwa,

33
tu - mu - hi - mbi - se Nya - ku - zaa - rwa Omu - ju - ni.