Tutereeze Emihanda

Advent

Bazilio Arinda (2019)

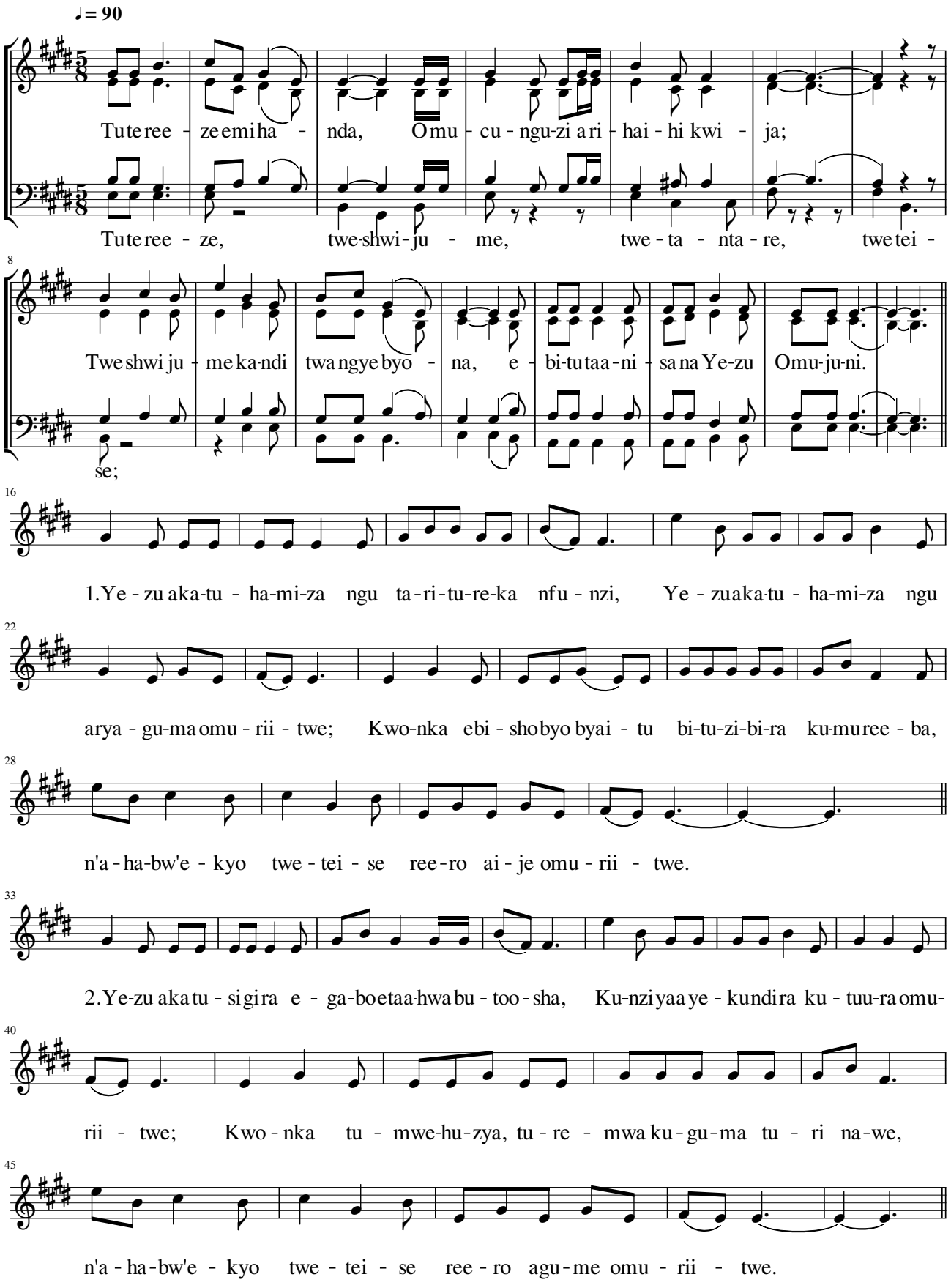

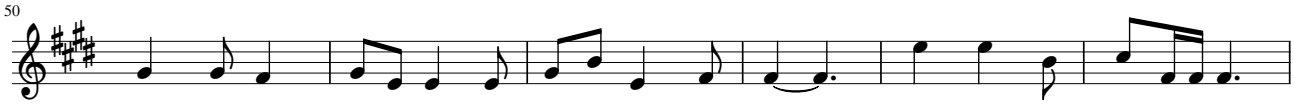

3.Twe-na aba - ba-ti-zi-bwe tu-ri abaa-na be, Twe-na aba-mwi-ki-ri-za

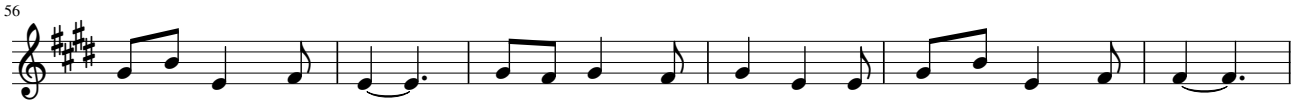

tu-ri enku-ndwa ze, N'a-ha-bwe-kyo twe-tei-se ashangye twe-mi-gye,

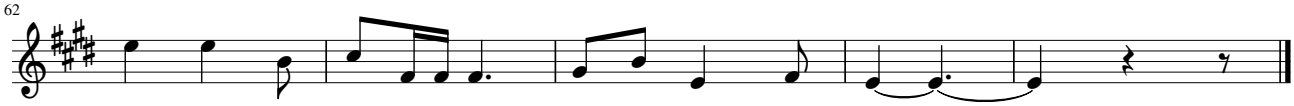

Ye-zu omu-hu-mu-ri-za tu-be encoo-kwa ze,