Creed: Ninyikiriza

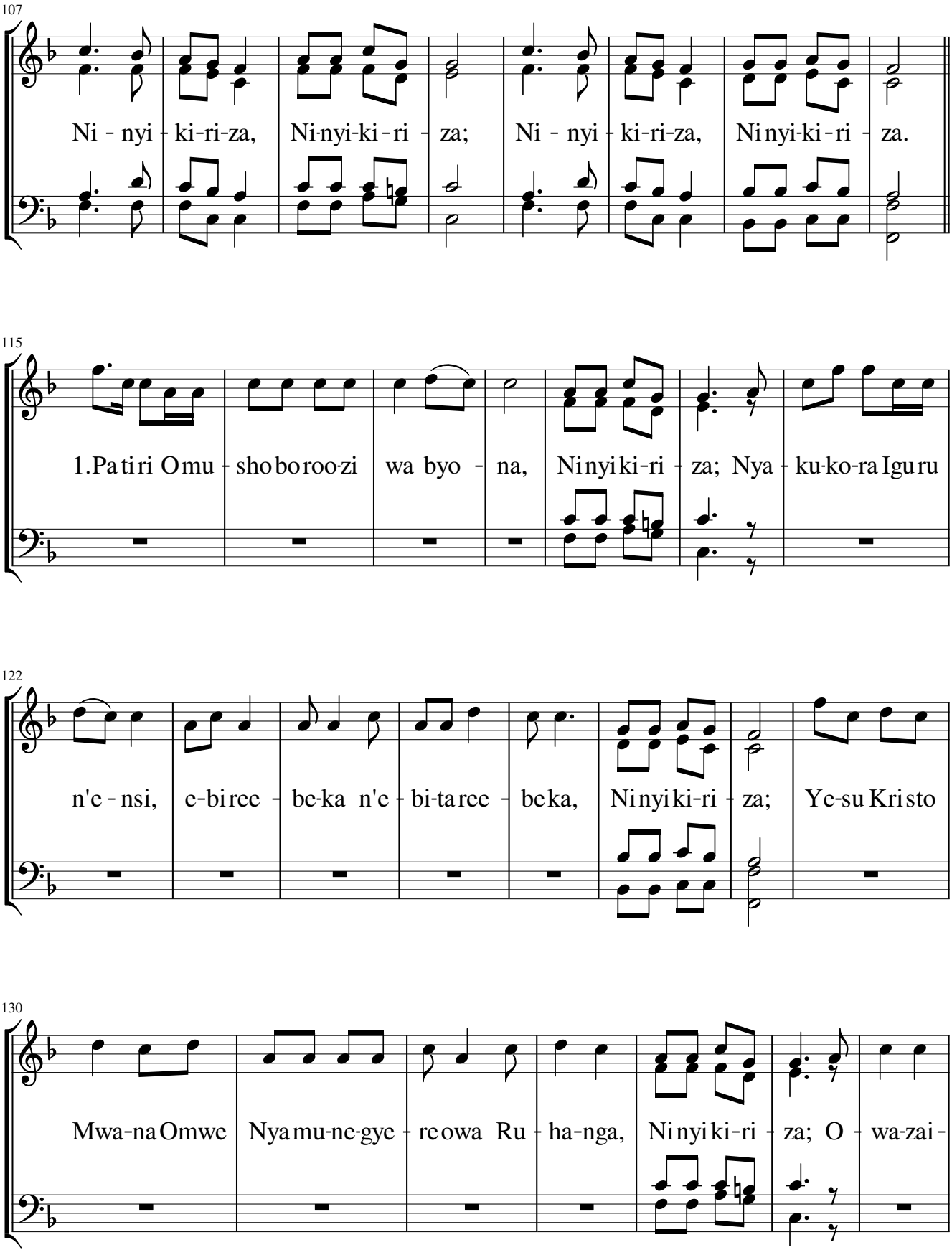

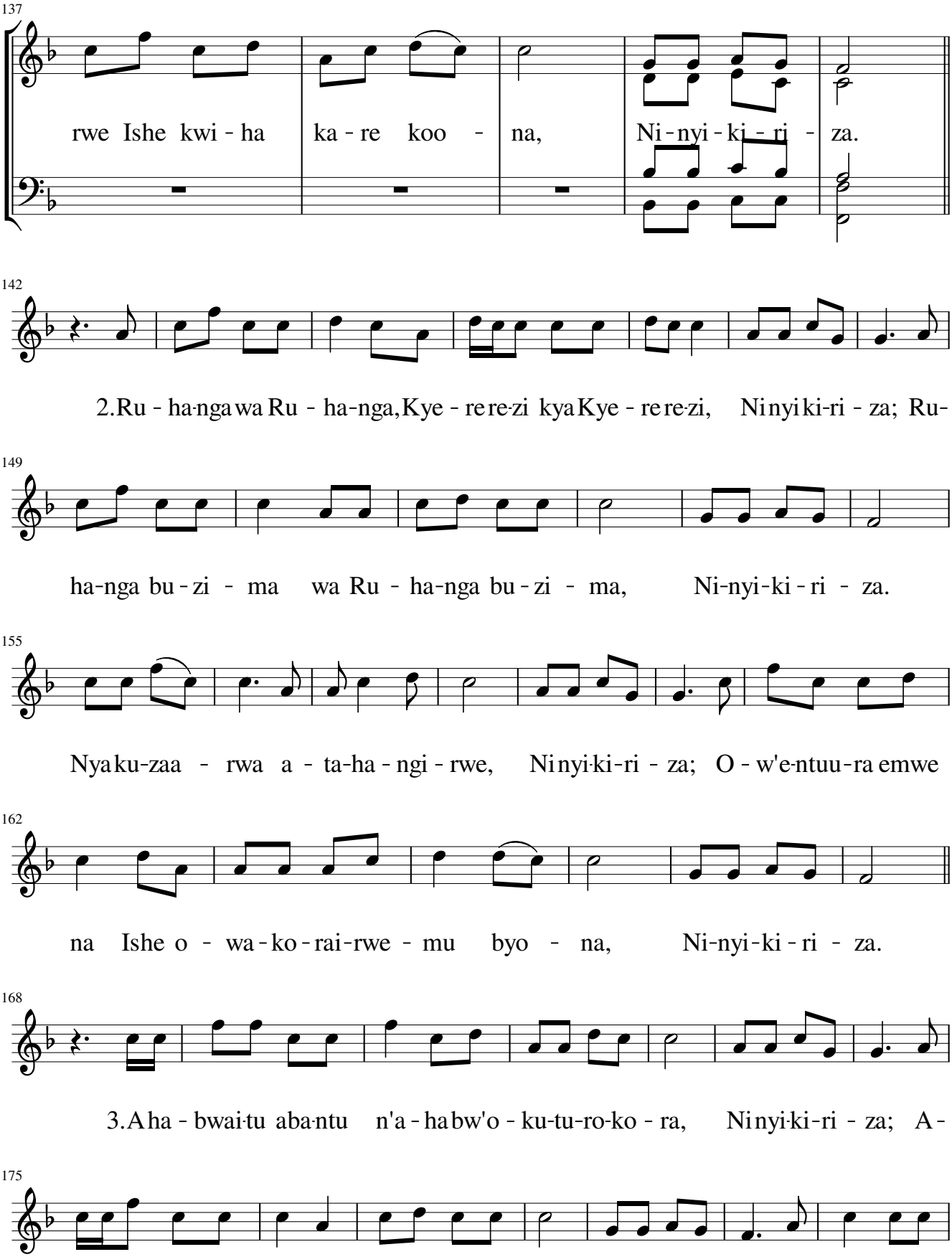
137
rwe Ishe kwi - ha ka - re koo - na, Ni - nyi - ki - ri - za.
142
2.Ru - ha-nga wa Ru - ha-nga, Kye - re re-zi kya Kye - re re-zi, Ni nyi ki-ri - za; Ru-
149
ha-nga bu - zi - ma wa Ru - ha-nga bu - zi - ma, Ni-nyi-ki - ri - za.
155
Nya ku-zaa - rwa a - ta-ha - ngi - rwe, Ni nyi ki-ri - za; O - w'e-ntuu-ra emwe
162
na Ishe o - wa - ko - rai-rwe - mu byo - na, Ni-nyi-ki - ri - za.
168
3.A ha - bwai-tu aba-ntu n'a - ha bw'o - ku-tu-ro-ko - ra, Ni nyi ki-ri - za; A-
175
ka ru ga Omwi gu - ru yaa - too-ra Omu bi - ri, Ni nyi ki-ri - za. O - gwa - to-nzi-

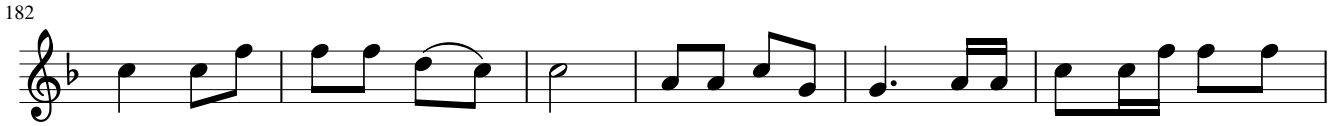

rwe Mu-ti - ma Ori-kwe - ra, Ni-nyi-ki-ri - za; O mu - ri Ma-ri-ya Oshu-

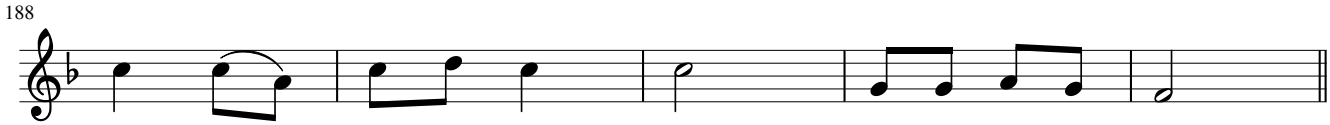

gai - ne, yaa - ba Omu - ntu. Ni - nyi - ki - ri - za.

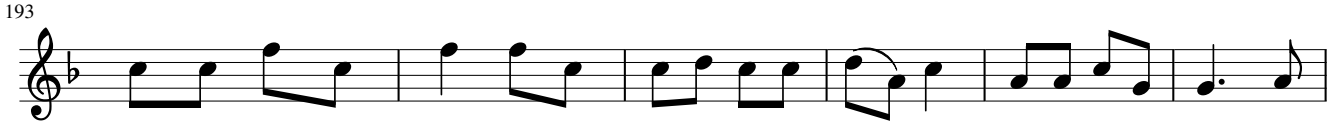

4. Yaa ba mbwa aha - bwai - tu obwa Po nsi-yo Pi - laa - to, Ni nyi ki-ri - za; Yaa-

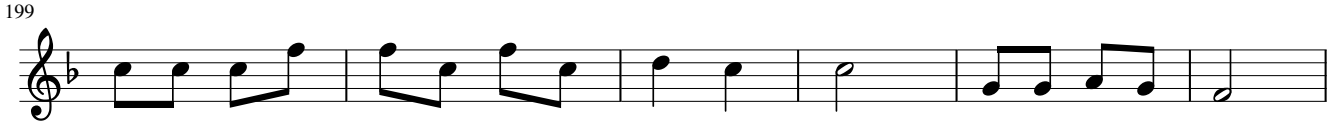

ree - be - si - bwa ena - ku yaa - fa, yaa - zii - kwa, Ni-nyi-ki - ri - za.

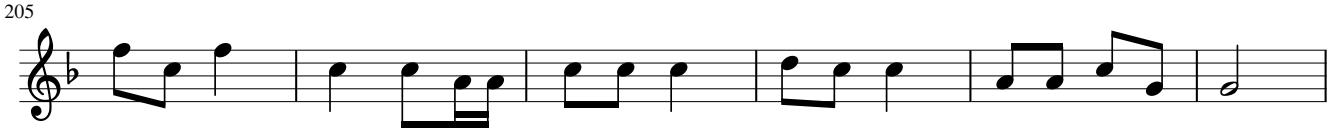

Ha-za yaa - zoo - ka a-ha izoo-ba rya ka-sha-tu: Ni-nyi-ki - ri - za;

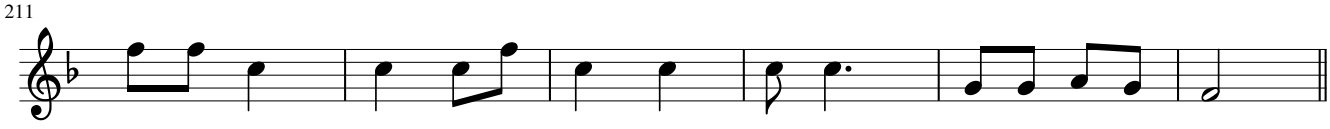

Nk'o-ku kya - bai - re ki - ha - ndii - ki-rwe, Ni-nyi-ki - ri - za.

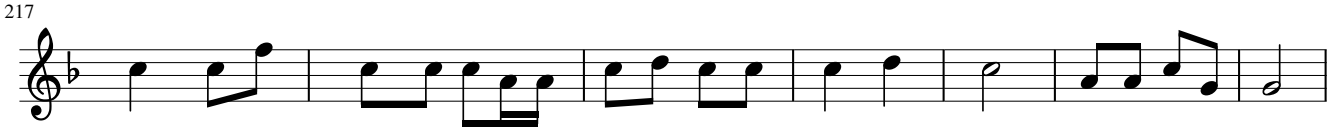

5. Yaa-te mba Omwi gu-ru a shu - ta-mi aha bu - ryo bwa Ishe, Ni nyi ki-ri - za;

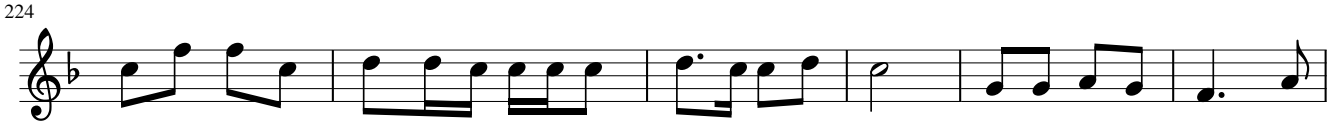

Ree-ro ka-ndi n'o-w'o ku ga-ru-ka n'e - ki ti - ni - sa, Ni-nyi-ki - ri - za. O -

230

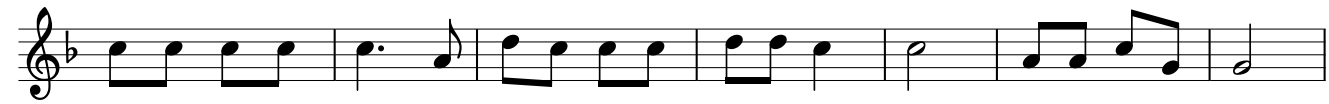

ku-sho boo-ro - ra a - ba-hu-hii-re n'a-ba-fii - re, Ni-nyi-ki-ri - za;

237

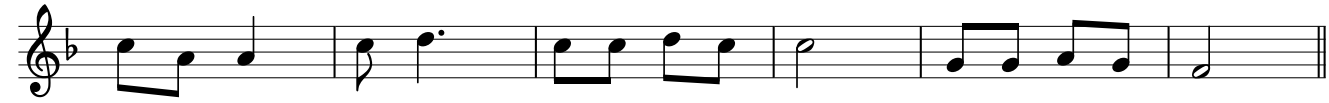

N'o-bu-twa - re bwe ti - bu - ri - he - ra, Ni-nyi-ki - ri - za.

243

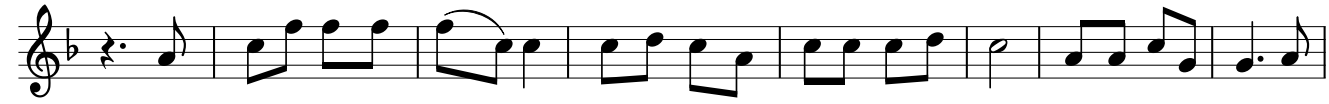

6.Na Muti-ma Ori - kwe - ra Muka ma Ru - ga-ba ma ga - ra, Ninyiki-ri - za; O-

251

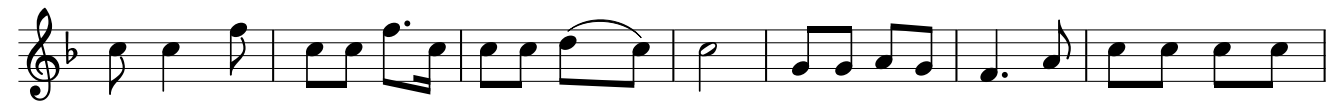

komoo-ka ahari Pa-ti - ri na Mwa - na, Ninyiki-ri - za. O - ra - mi-bwaaka-

258

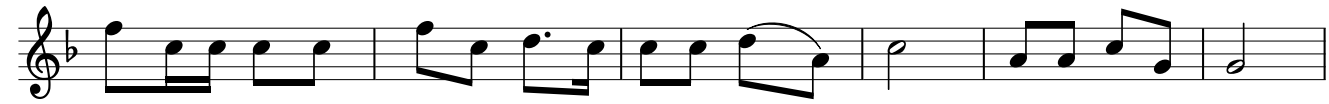

hi-mbisibwa ha - mwena Pa - ti - ri na Mwa - na, Ni-nyi-ki-ri - za;

264

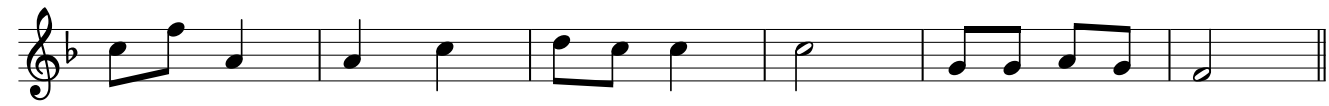

Ni-we yaa - ga - mbii - se Aba-ra - ngi, Ni-nyi-ki - ri - za.

270

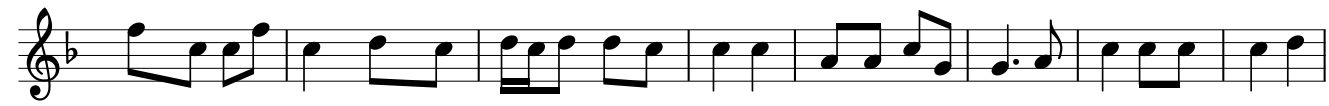

7.N'ekele-zi - a emwe Ka - tolika Ehiki - rii-re, Ninyiki-ri - za; E - ya-tandi - kiire

278

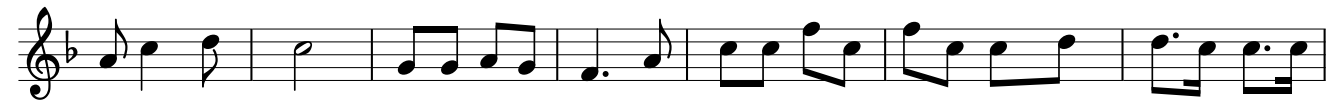

a-ha Ntu - mwa, Ninyiki-ri - za. Ni - nyatu-ra Ba - ti - si-muemwe y'o-kusaa-si-

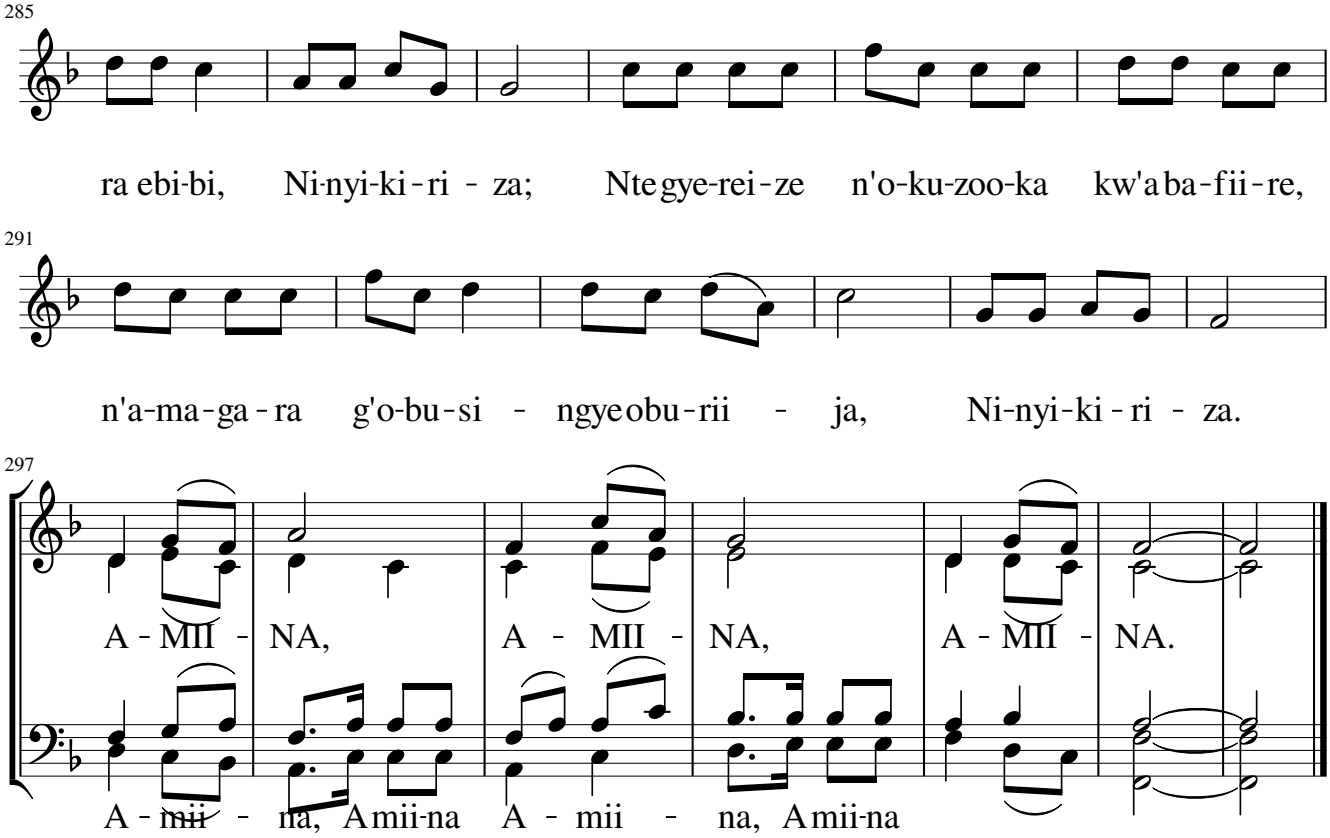
285
ra ebi-bi, Ni-nyi-ki-ri - za; Nte gye-rei-ze n'o-ku-zoo-ka kw'a ba-fii-re,
291
n'a-ma-ga-ra g'o-bu-si - ngye obu-rii - ja, Ni-nyi-ki-ri - za.
297
A - MII - NA, A - MII - NA, A - MII - NA.
A - mii - na, A mii-na A - mii - na, A mii-na