Gloria: Ekitiinwa Kibe Omwiguru

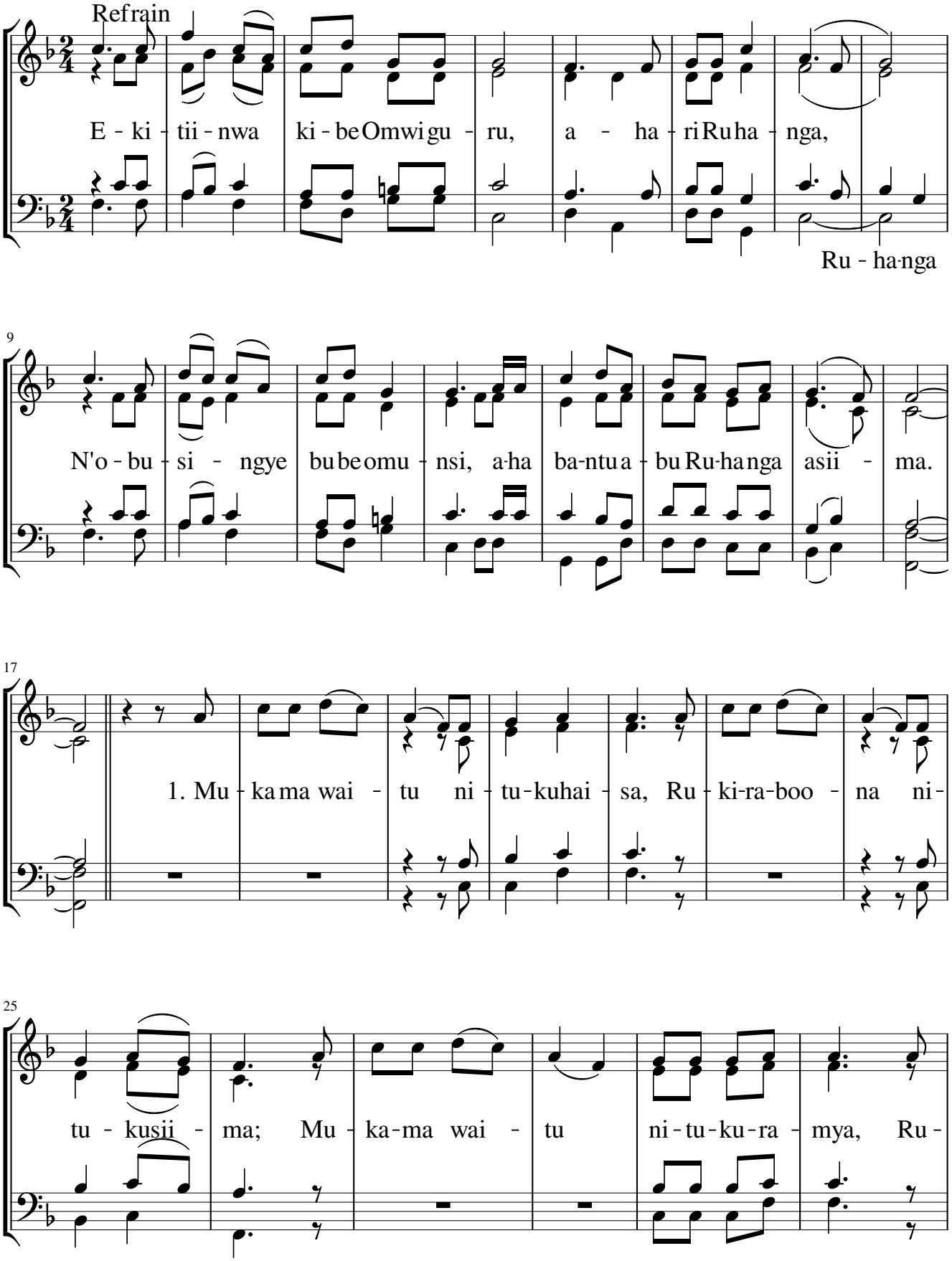

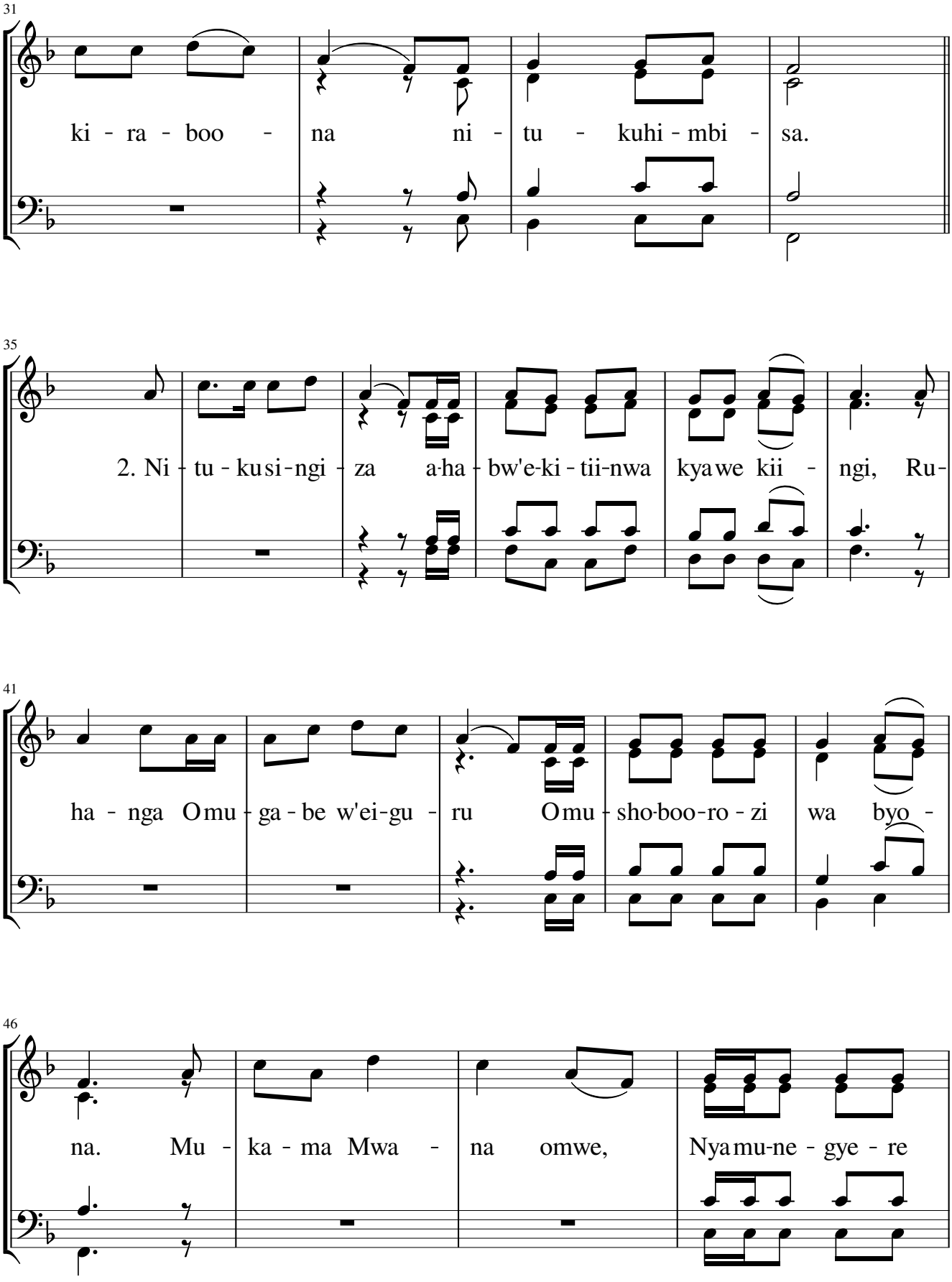
31
ki - ra - boo - na ni - tu - kuhi - mbi - sa.
35
2. Ni - tu - kusi - ngi - za a-ha - bw'e-ki - tii-nwa kya we kii - ngi, Ru-
41
ha - nga O mu - ga - be w'ei-gu - ru O mu - sho-boo-ro - zi wa byo -
46
na. Mu - ka - ma Mwa - na omwe, Nya mu-ne - gye - re

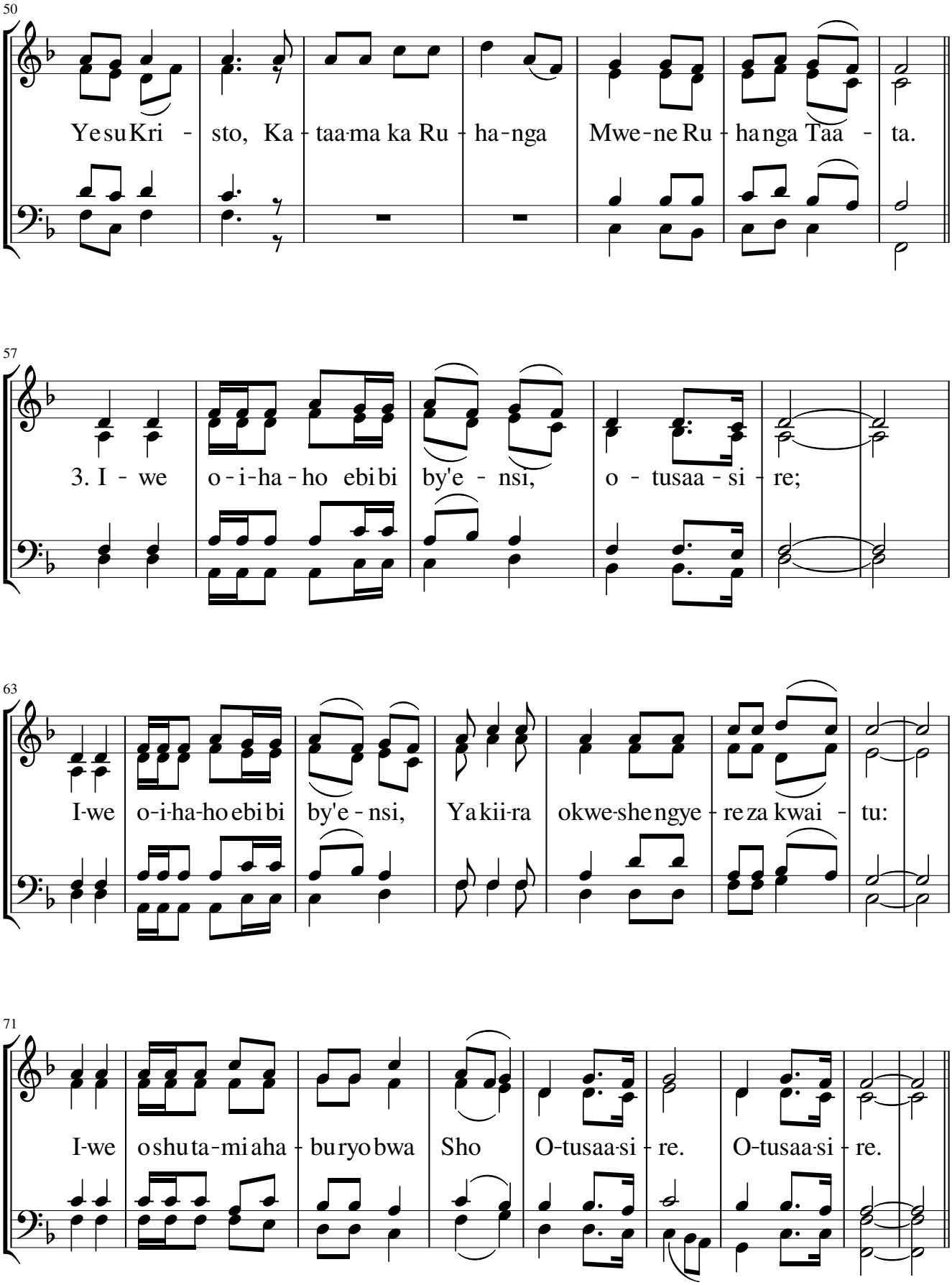
50
Ye su Kri - sto, Ka - taa-ma ka Ru - ha-nga Mwe-ne Ru - ha nga Taa - ta.
57
3. I - we o - i - ha - ho ebi bi by'e - nsi, o - tusaa - si - re;
63
I-we o-i-ha-ho ebi bi by'e - nsi, Ya kii-ra okwe-she ngye - re za kwai - tu:
71
I-we o shu ta-mi aha - bu ryo bwa Sho O-tusaa-si - re. O-tusaa-si - re.

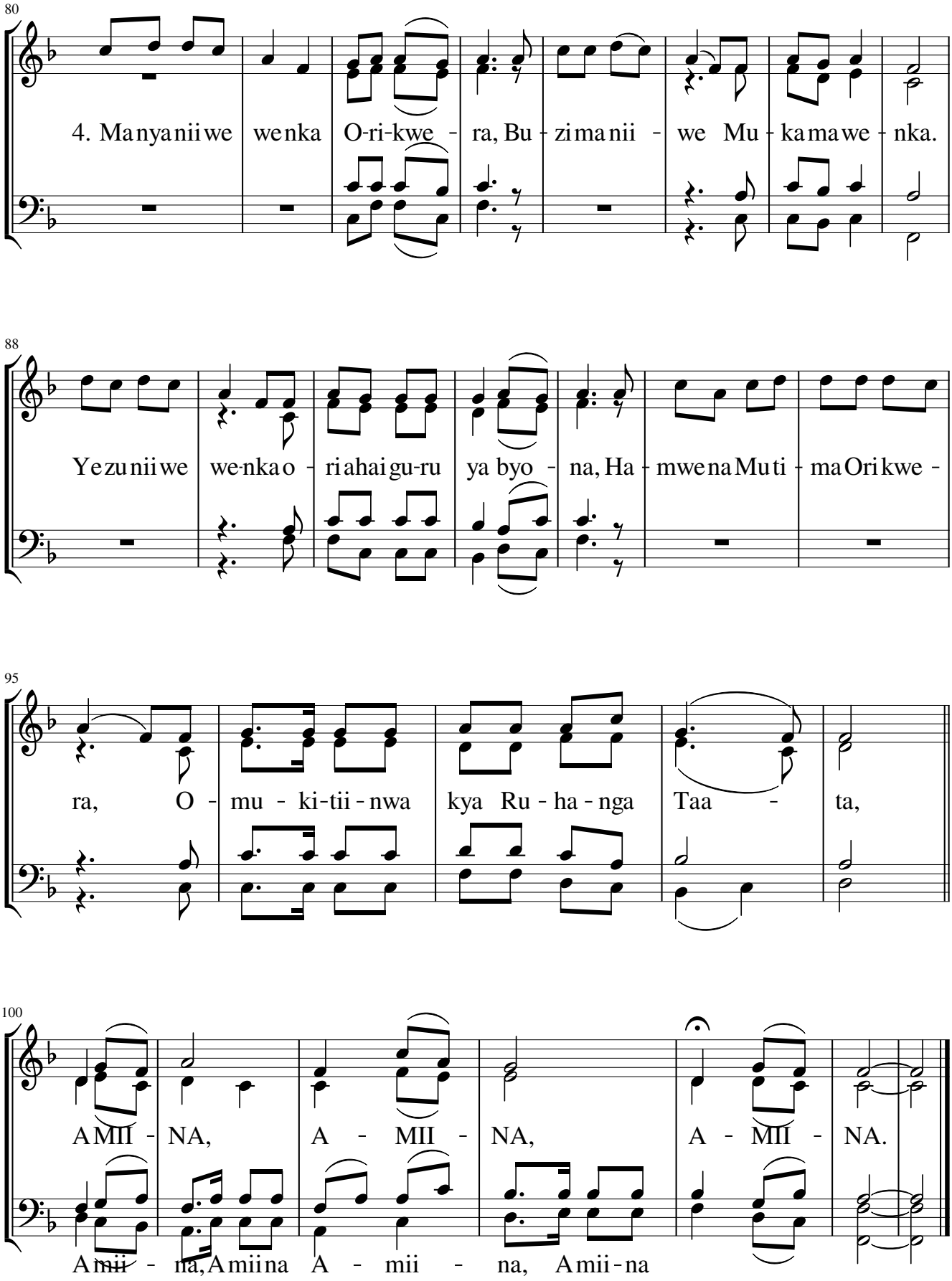
80
4. Manyaniiwe wenka O-ri-kwe - ra, Bu - zimanii - we Mu - kamawe - nka.
88
Yezuniiwe we-nkao - riahaigu-ru ya byo - na, Ha - mwenaMuti - maOrikwe -
95
ra, O - mu - ki-tii - nwa kya Ru - ha - nga Taa - ta,
100
AMII - NA, A - MII - NA, A - MII - NA.
Amii - na, Amiina A - mii - na, Amii - na