SILENT NIGHT

CONTEMPORARY ARRANGEMENT
FOR SATB CHOIR AND PIANO
WITH FLUTE SOLO
or optional Celeste

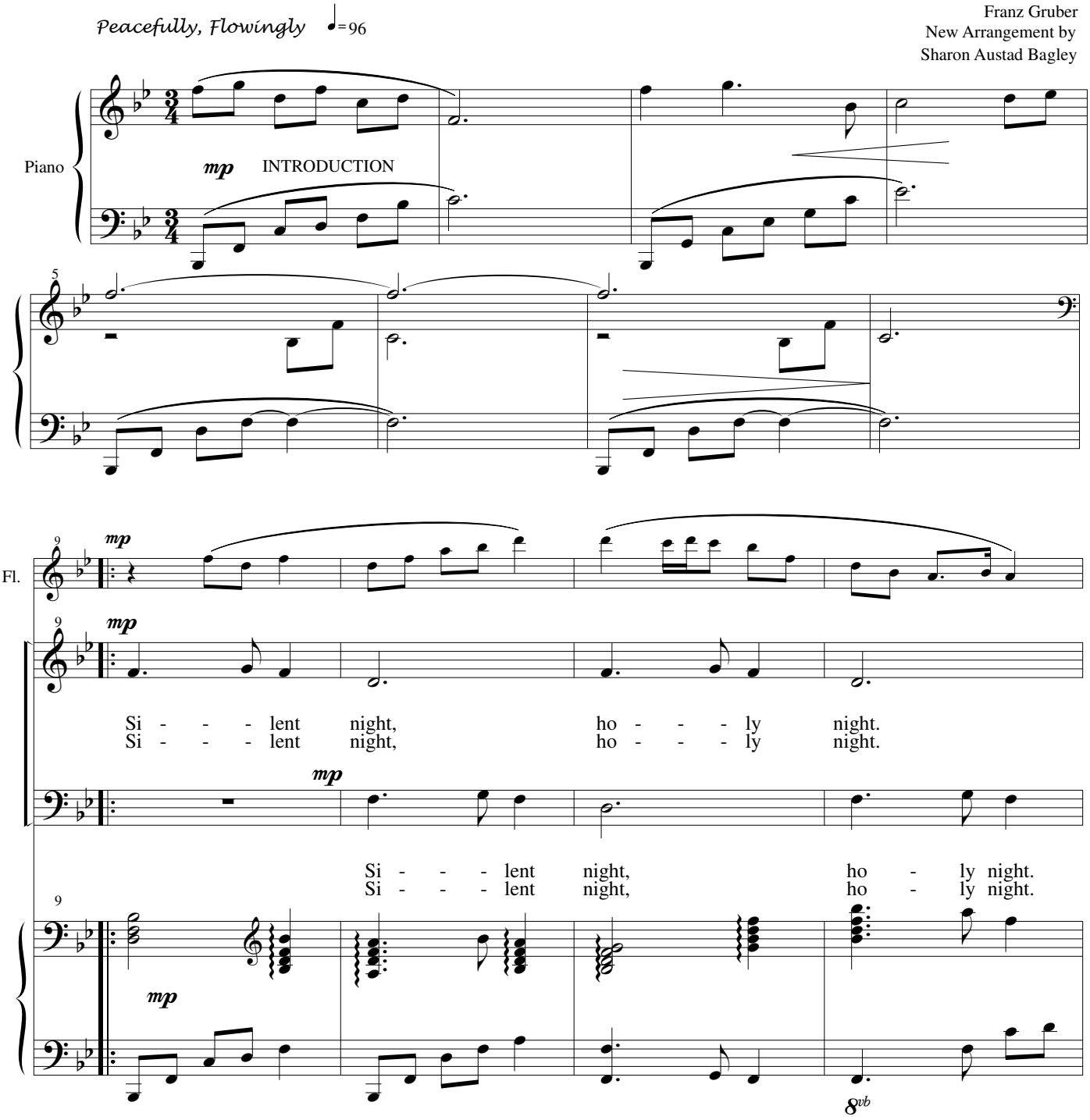

Copyright 2000 Sharon Austad Bagley

This piece may be copied freely, except special permission is required for commercial purposes.

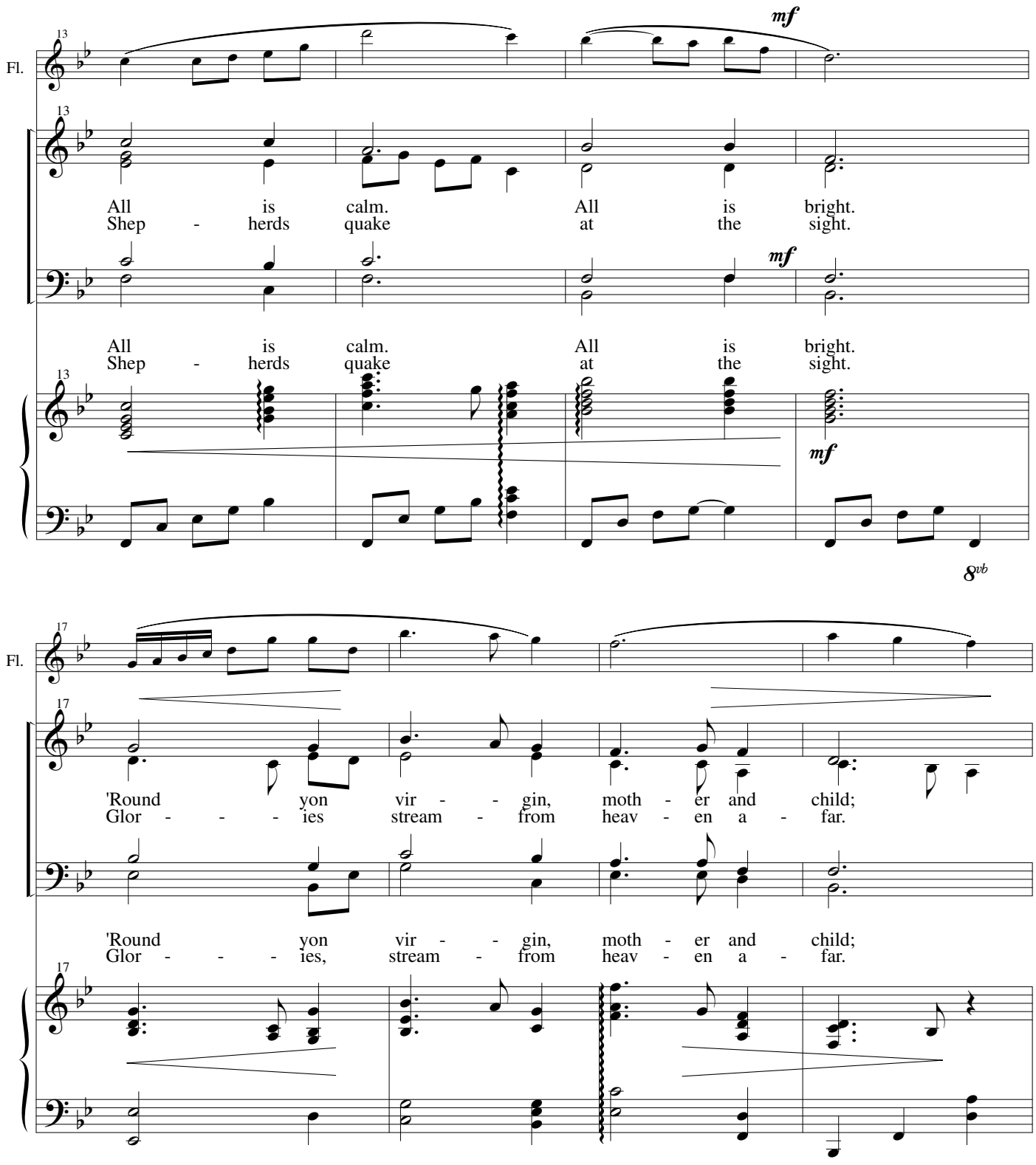
Fl.
13
mf
All is calm. All is bright.
Shep - herds quake at the sight.
All is calm. All is bright.
Shep - herds quake at the sight.
mf
mf
8vb
Fl.
17
'Round yon vir - - gin, moth - er and child;
Glor - - - ies stream - from heav - en a - far.
'Round yon vir - - gin, moth - er and child;
Glor - - - ies, stream - from heav - en a - far.

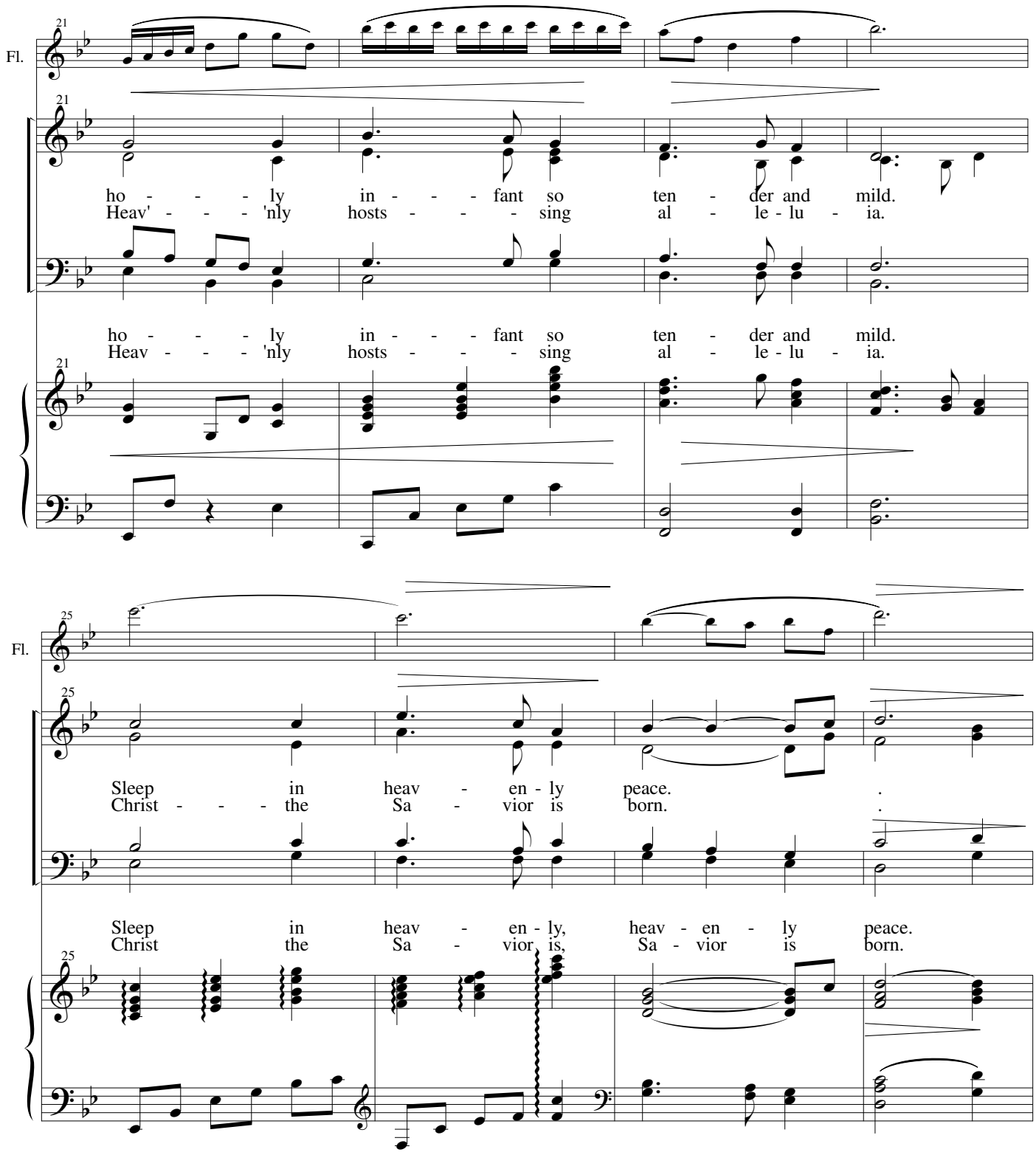
Fl.
21
ho - - - - ly in - - - - fant so ten - der and mild.
Heav' - - - - 'nly hosts - - - - sing al - le - lu - ia.
ho - - - - ly in - - - - fant so ten - der and mild.
Heav - - - - 'nly hosts - - - - sing al - le - lu - ia.
Fl.
25
Sleep in heav - en - ly peace.
Christ - - - - the Sa - vior is born.
Sleep in heav - en - ly, heav - en - ly peace.
Christ the Sa - vior is, Sa - vior is born.

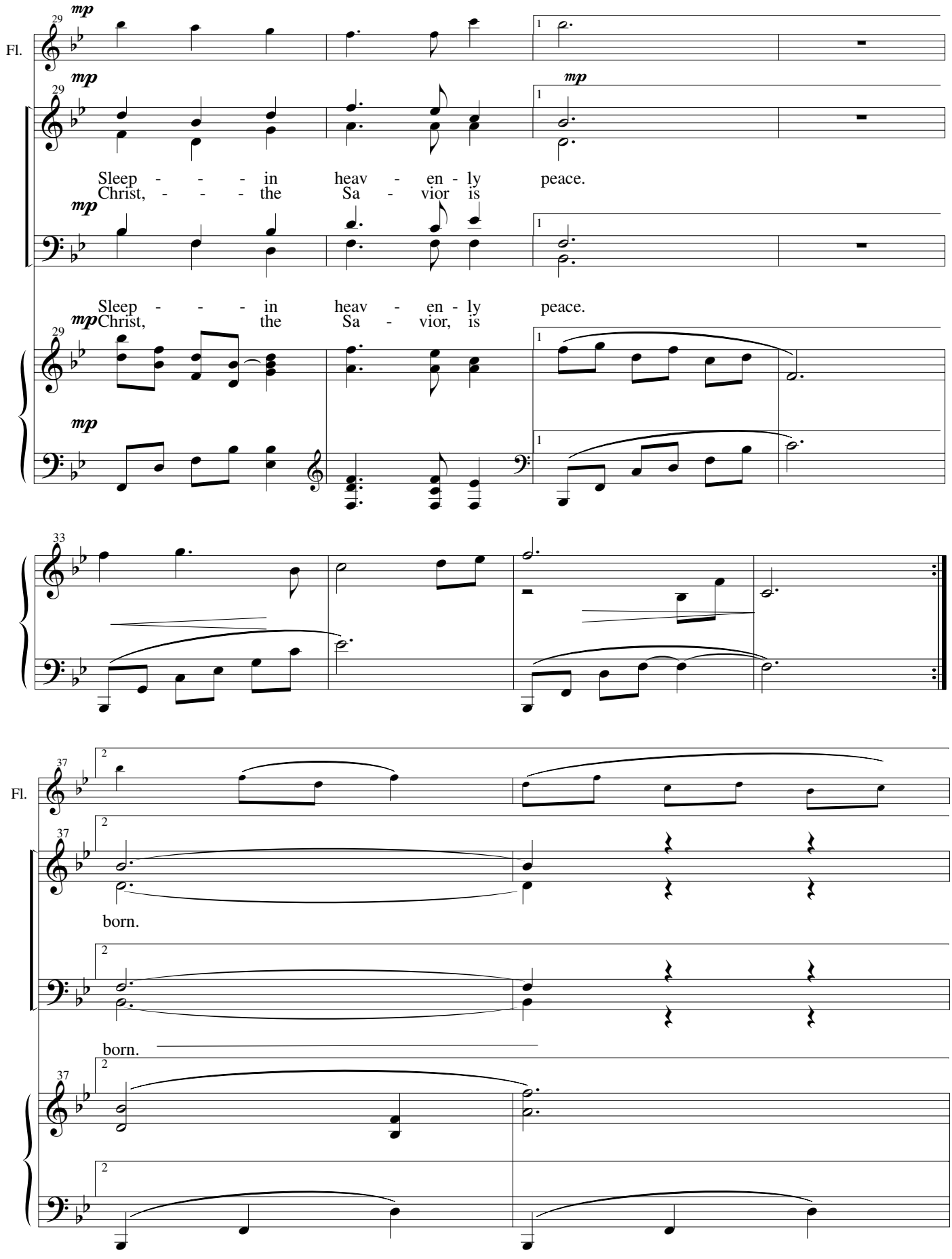
Fl.
mp
29
1
Sleep - - - in heav - en - ly peace.
Christ, - - - the Sa - vior is
Sleep - - - in heav - en - ly peace.
Christ, the Sa - vior, is
33
Fl.
37
2
born.
born.

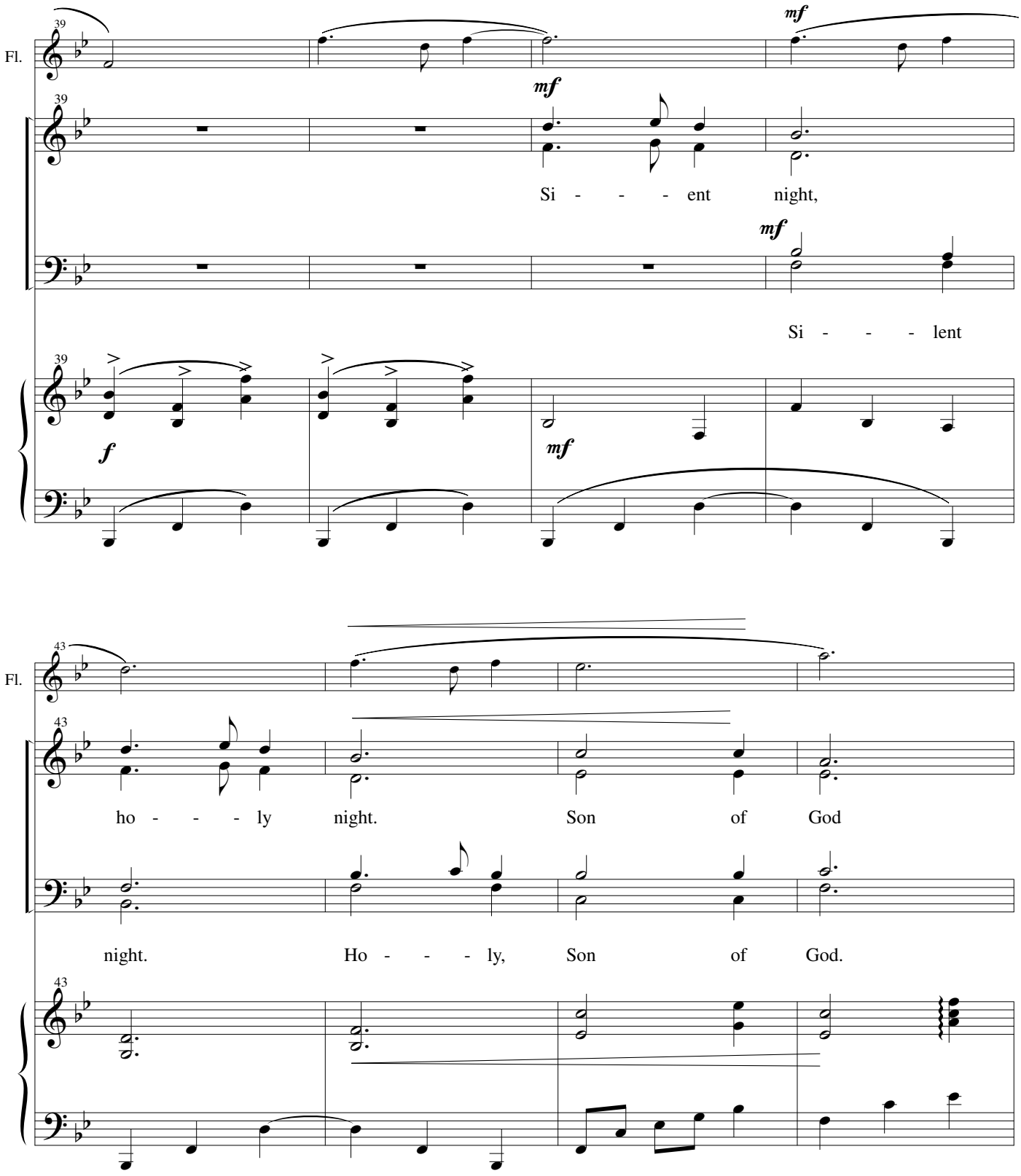
Fl.
39
mf
Si - - - - ent night,
Si - - - - lent
f
43
ho - - - - ly night. Son of God
night. Ho - - - - ly, Son of God.

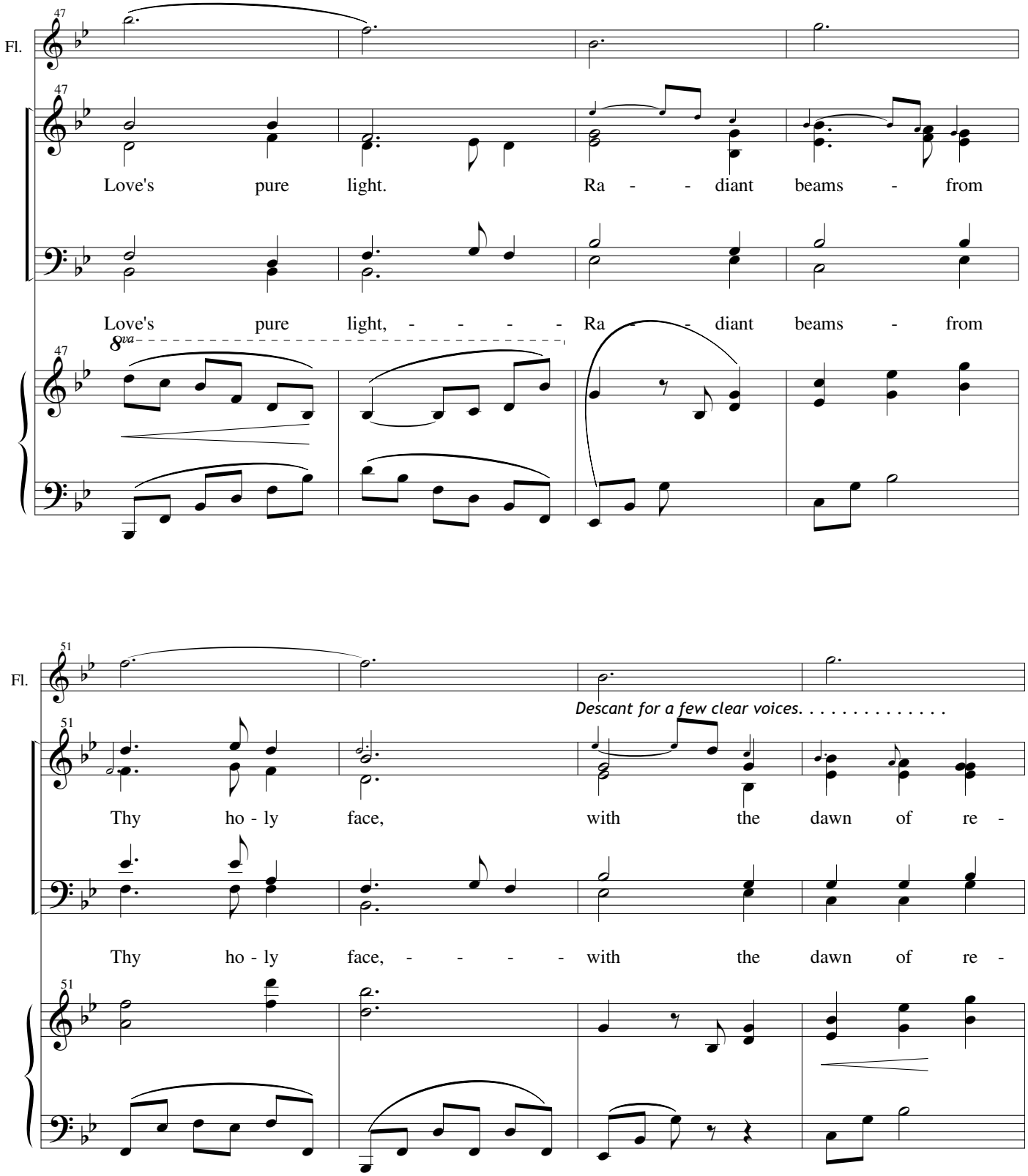
Fl.
47
Love's pure light. Ra - - diant beams - from
Love's pure light, - - - - Ra - - diant beams - from
8va
Fl.
51
Descant for a few clear voices. . . . . .
Thy ho - ly face, with the dawn of re -
Thy ho - ly face, - - - - with the dawn of re -

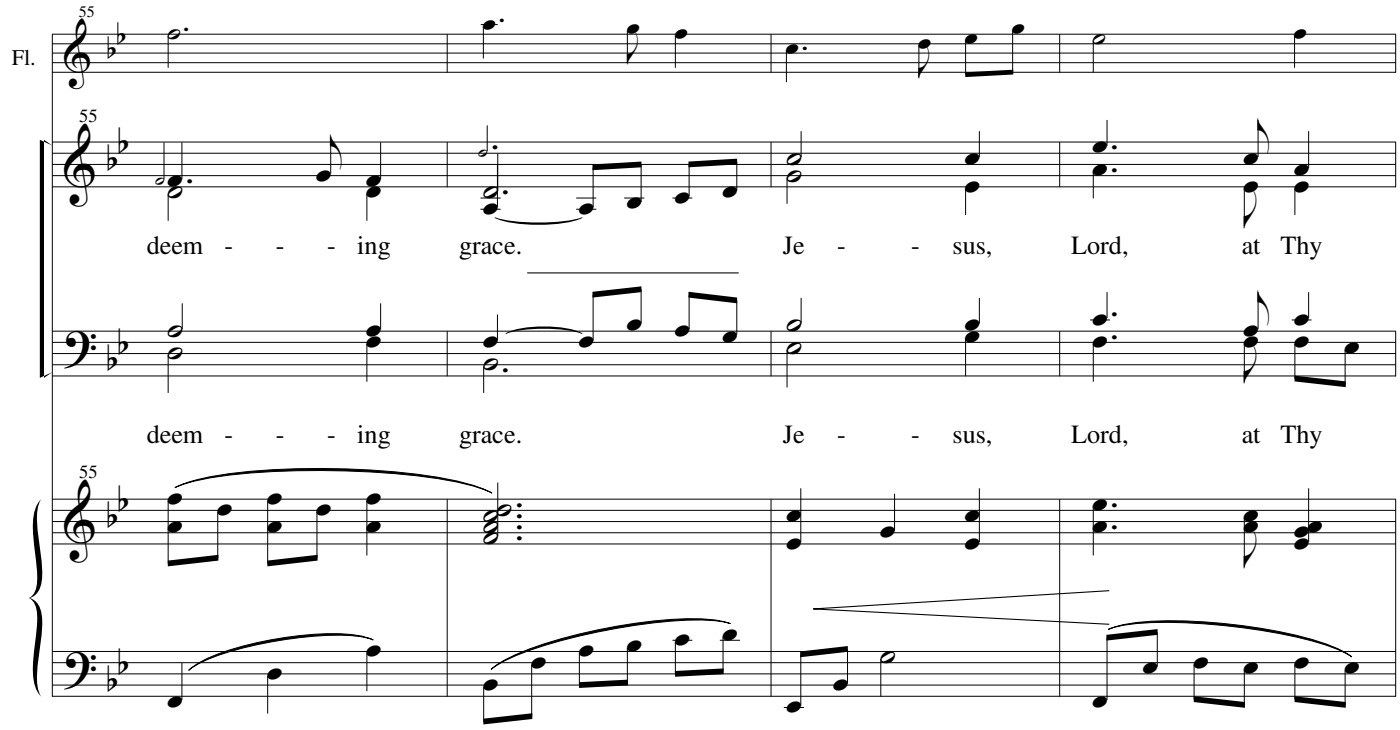
Fl.
55
deem - - - ing grace. Je - - sus, Lord, at Thy
deem - - - ing grace. Je - - sus, Lord, at Thy

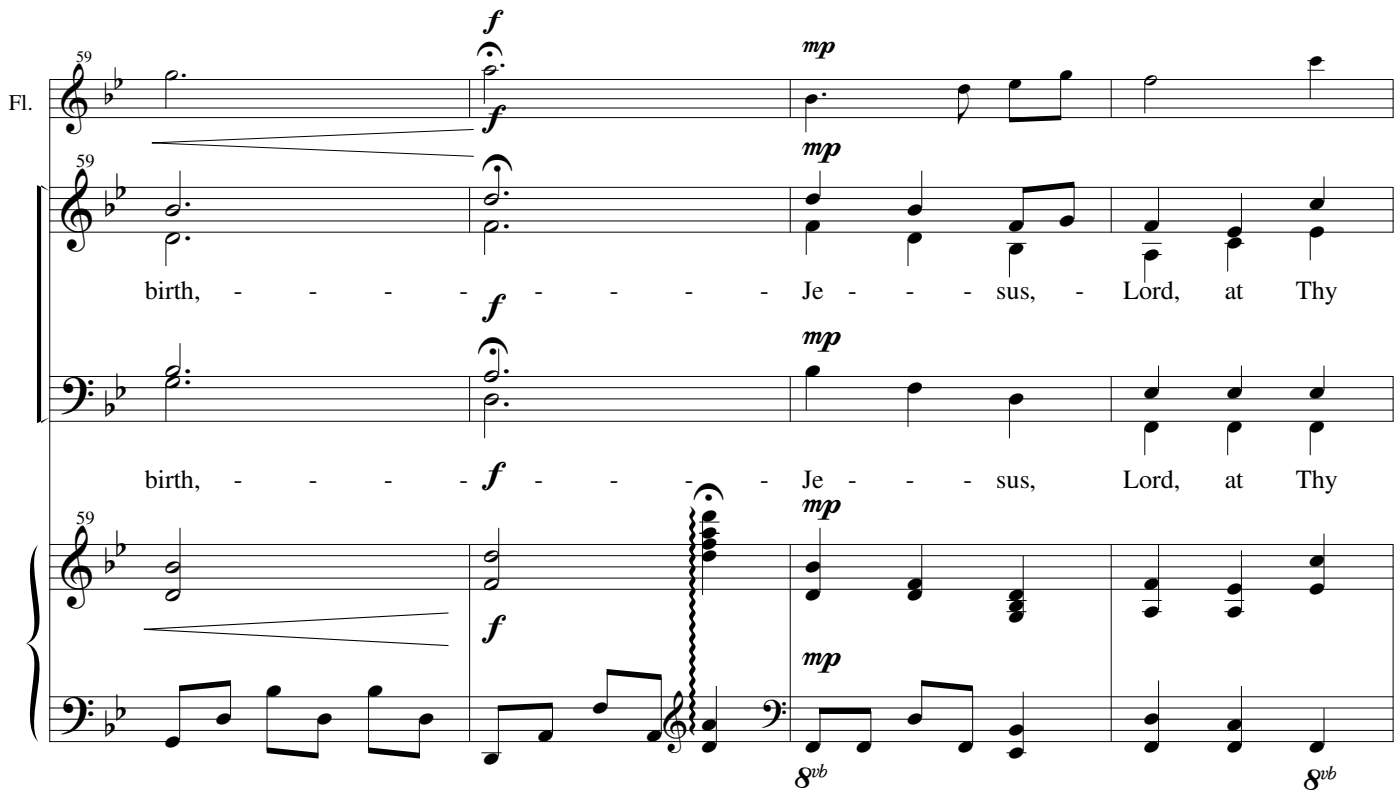
Fl.
59
f
mp
birth, - - - - - - - - - Je - - - sus, - Lord, at Thy
birth, - - - - - - - - - Je - - - sus, Lord, at Thy
8vb
8vb

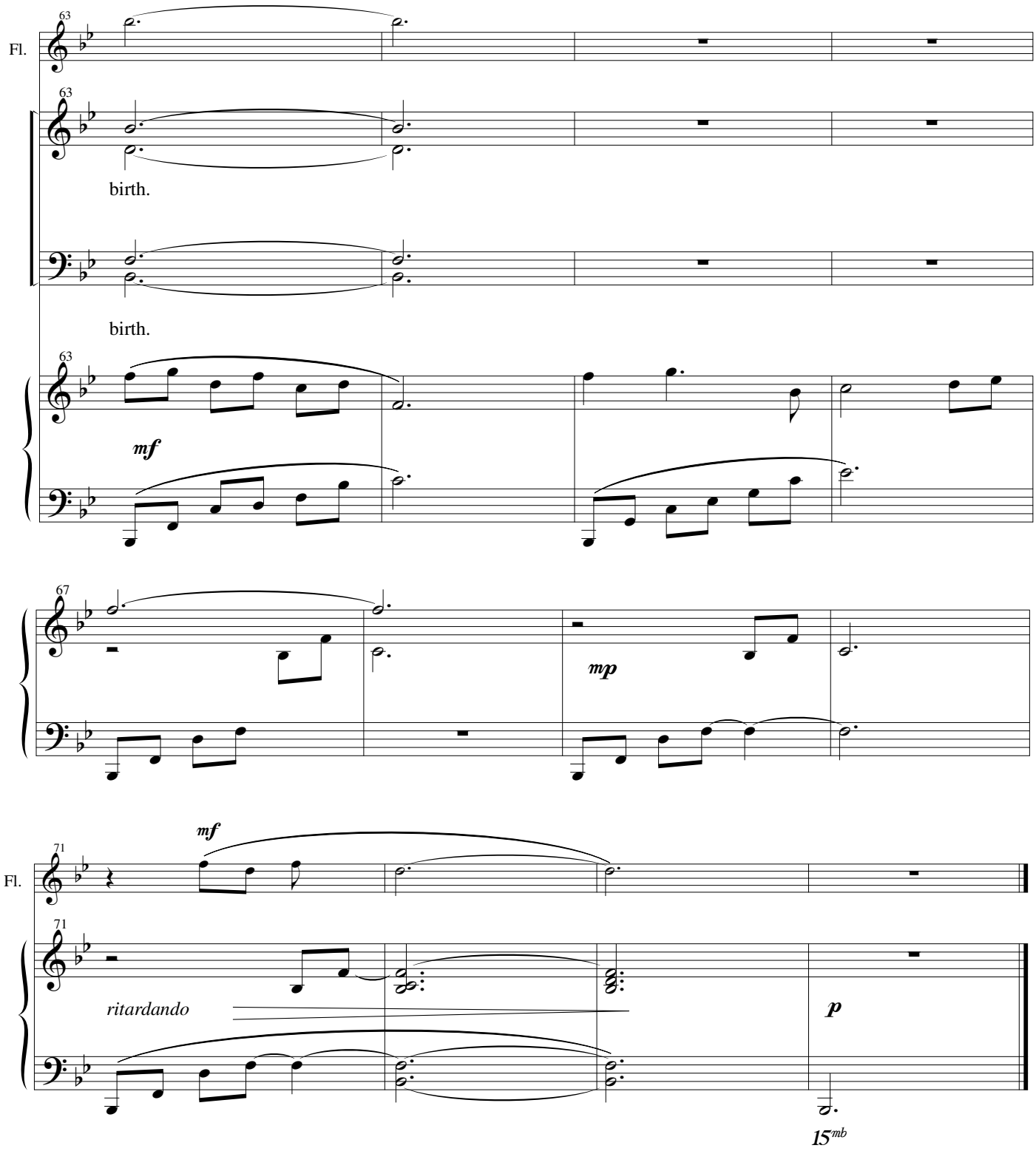
Fl.
63
birth.
birth.
mf
67
mp
71
Fl.
mf
ritardando
p
15mb

SILENT NIGHT

CONTEMPORARY ARRANGEMENT
FOR SOPRANO AND ALTO AND PIANO
WITH FLUTE SOLO
or optional Celeste

Franz Gruber
New Arrangement by
Sharon Austad Bagley

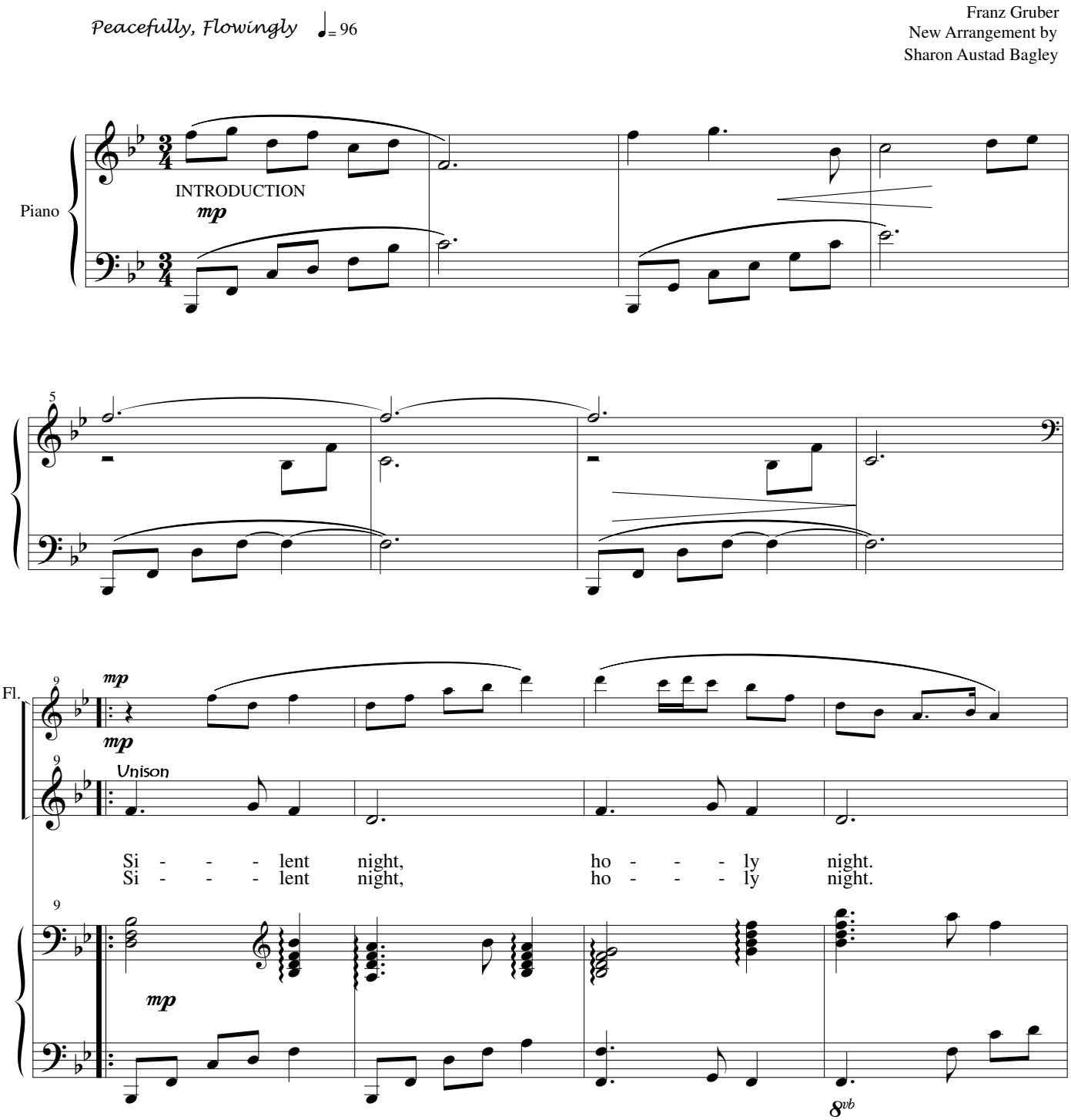

Copyright 2000 Sharon Austad Bagley / ldssacredsongs.com (Copying is permitted for non-commercial purposes, only.)

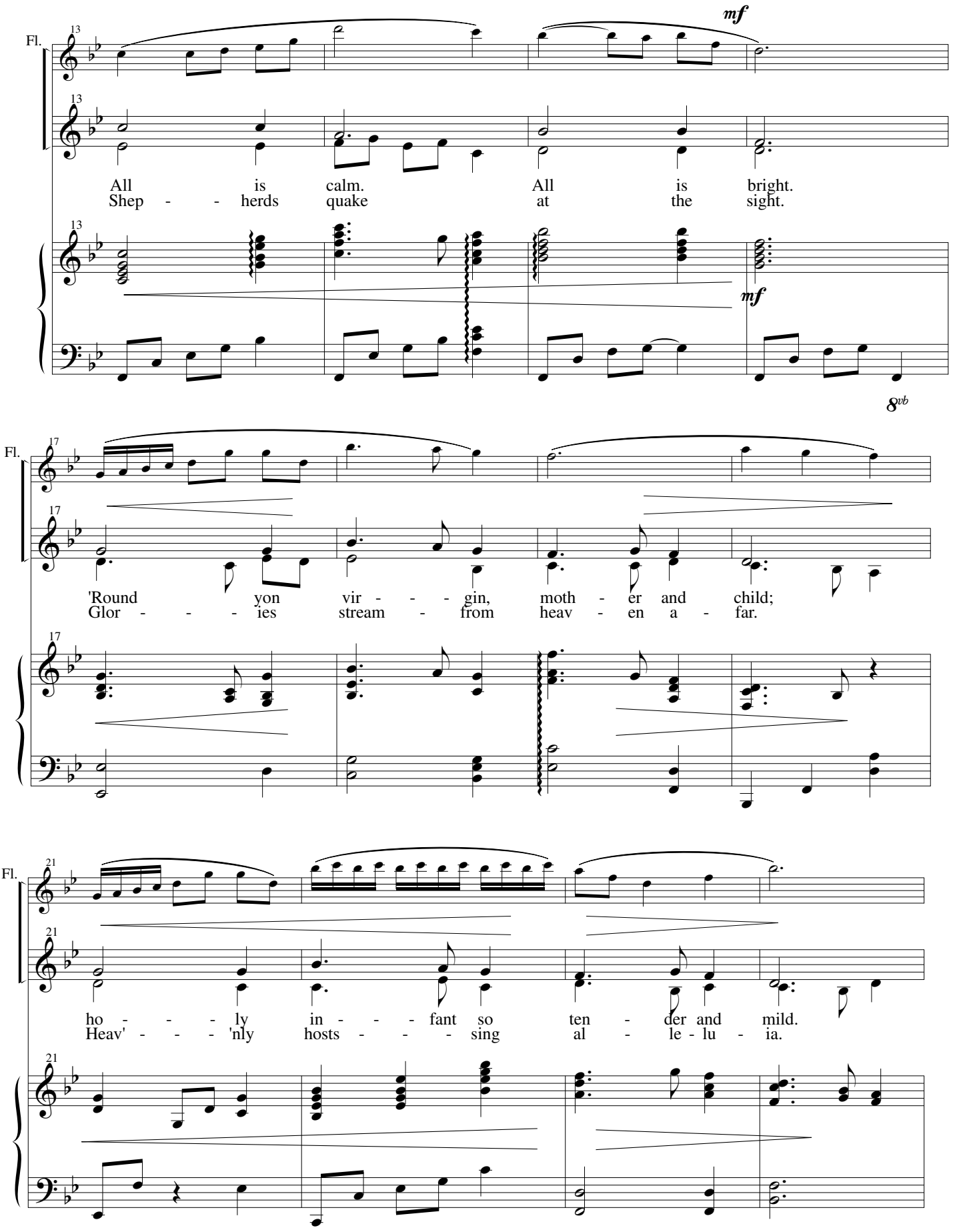
Fl.
13
mf
All is calm. All is bright.
Shep - - herds quake at the sight.
mf
8vb
Fl.
17
'Round yon vir - - - gin, moth - er and child;
Glor - - - ies stream - from heav - en a - far.
Fl.
21
ho - - - ly in - - - fant so ten - der and mild.
Heav' - - - 'nly hosts - - - sing al - le - lu - ia.

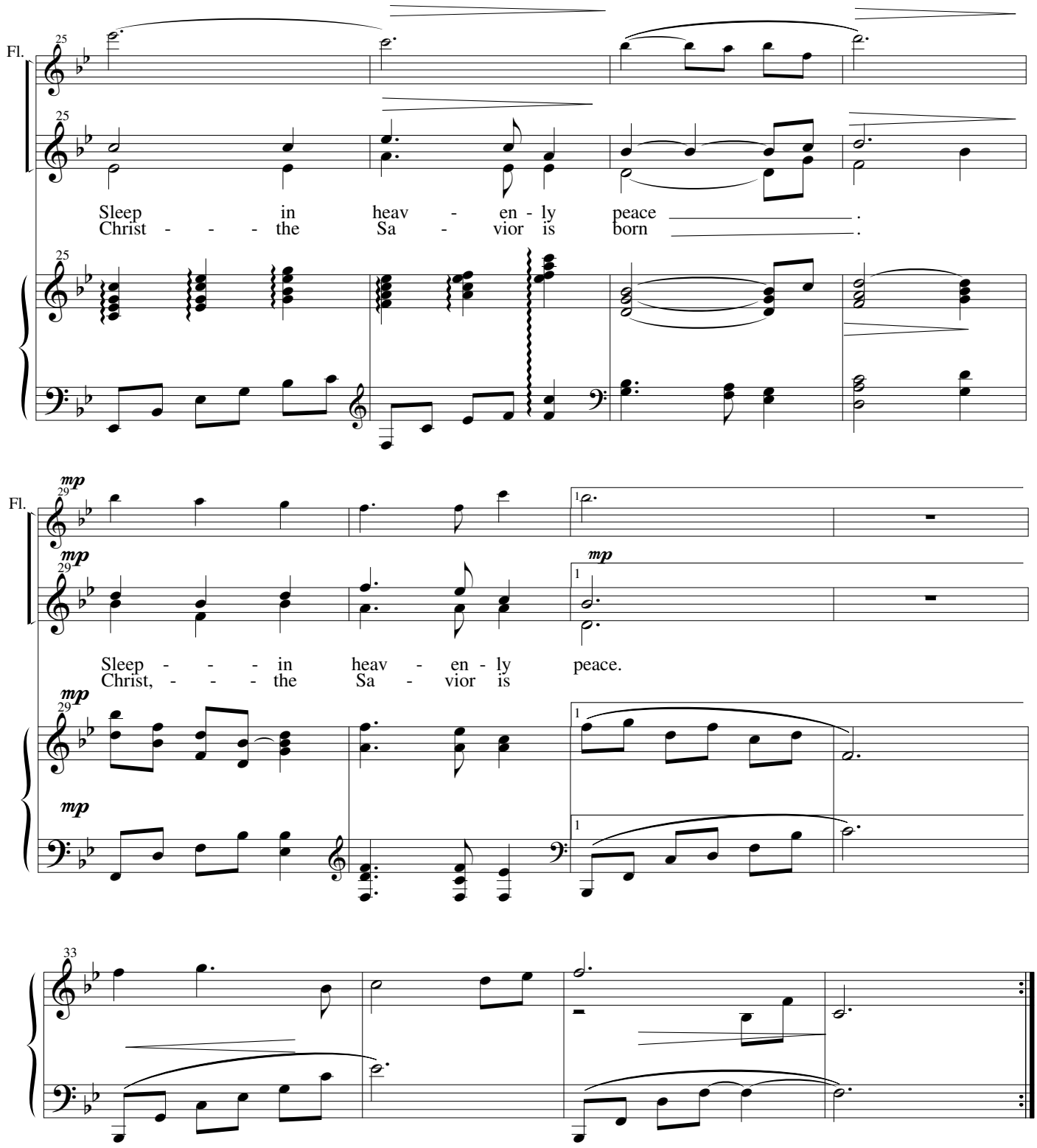
Fl.
25
Sleep in heav - en - ly peace .
Christ - - - the Sa - vior is born .
Fl.
29
mp
1
Sleep - - - in heav - en - ly peace.
Christ, - - - the Sa - vior is
33

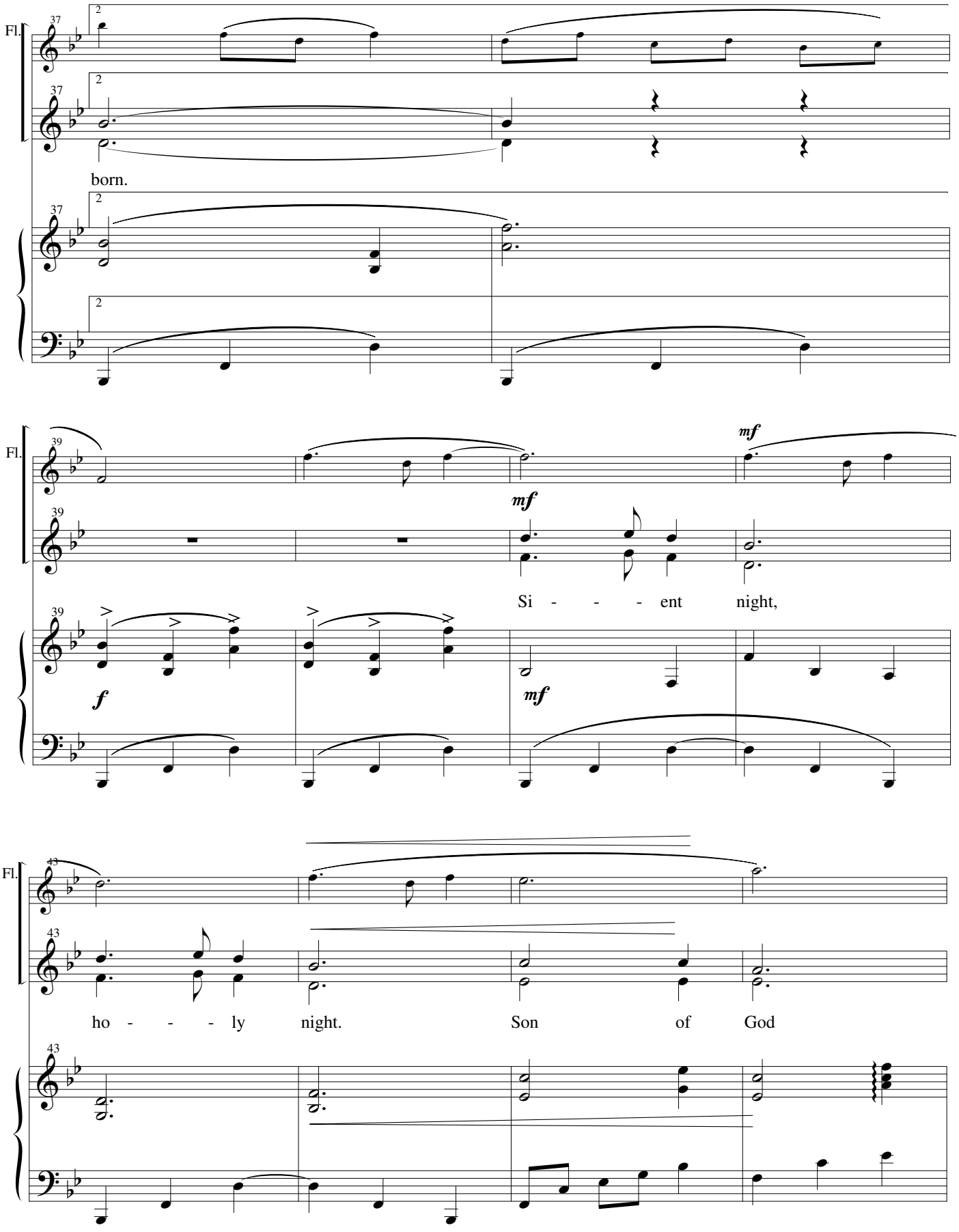
Fl.
37
2
born.
39
mf
Si - - - - ent night,
f
43
ho - - - - ly night. Son of God

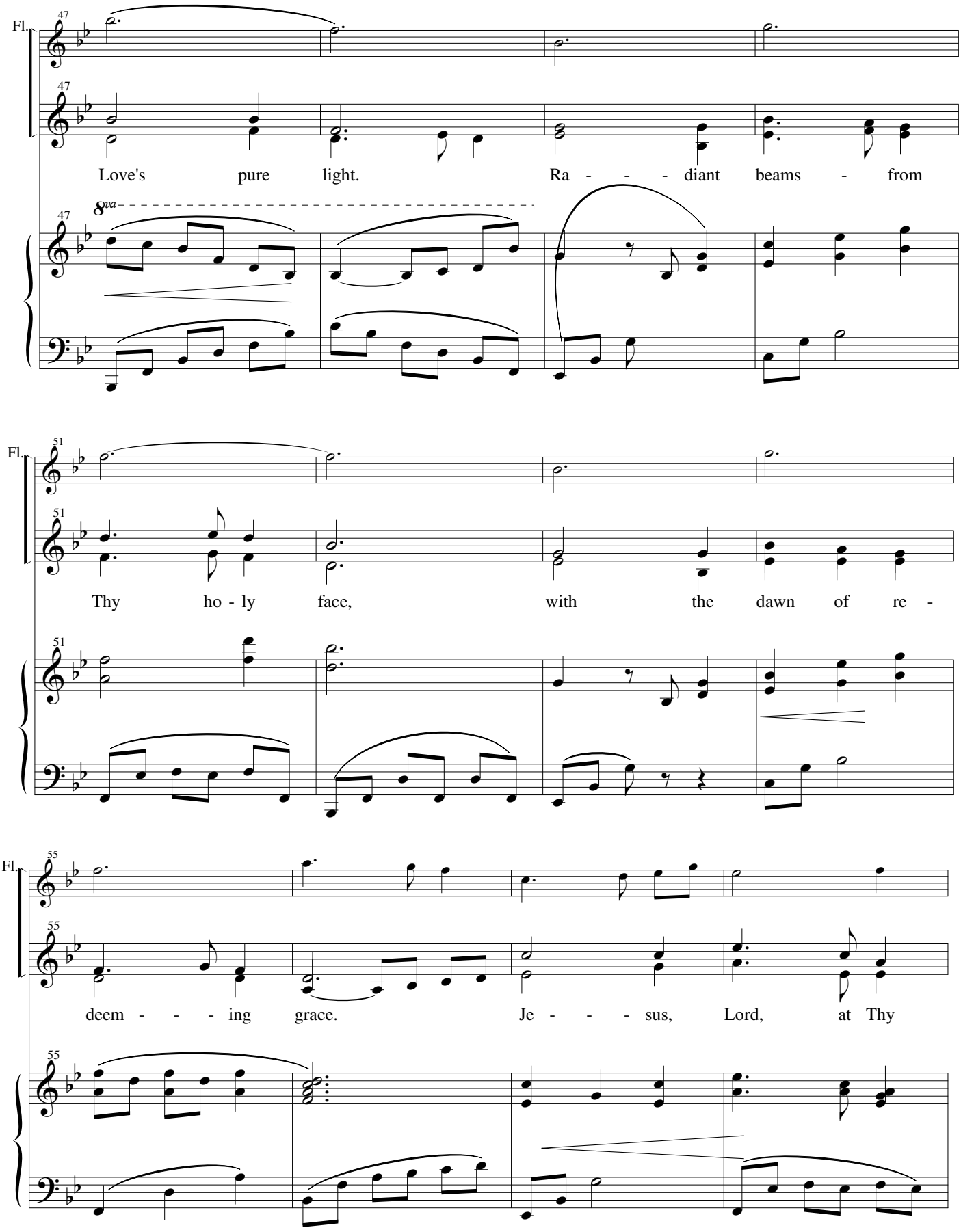
Fl.
47
Love's pure light. Ra - - - diant beams - from
8va
Fl.
51
Thy ho - ly face, with the dawn of re -
Fl.
55
deem - - - ing grace. Je - - - sus, Lord, at Thy

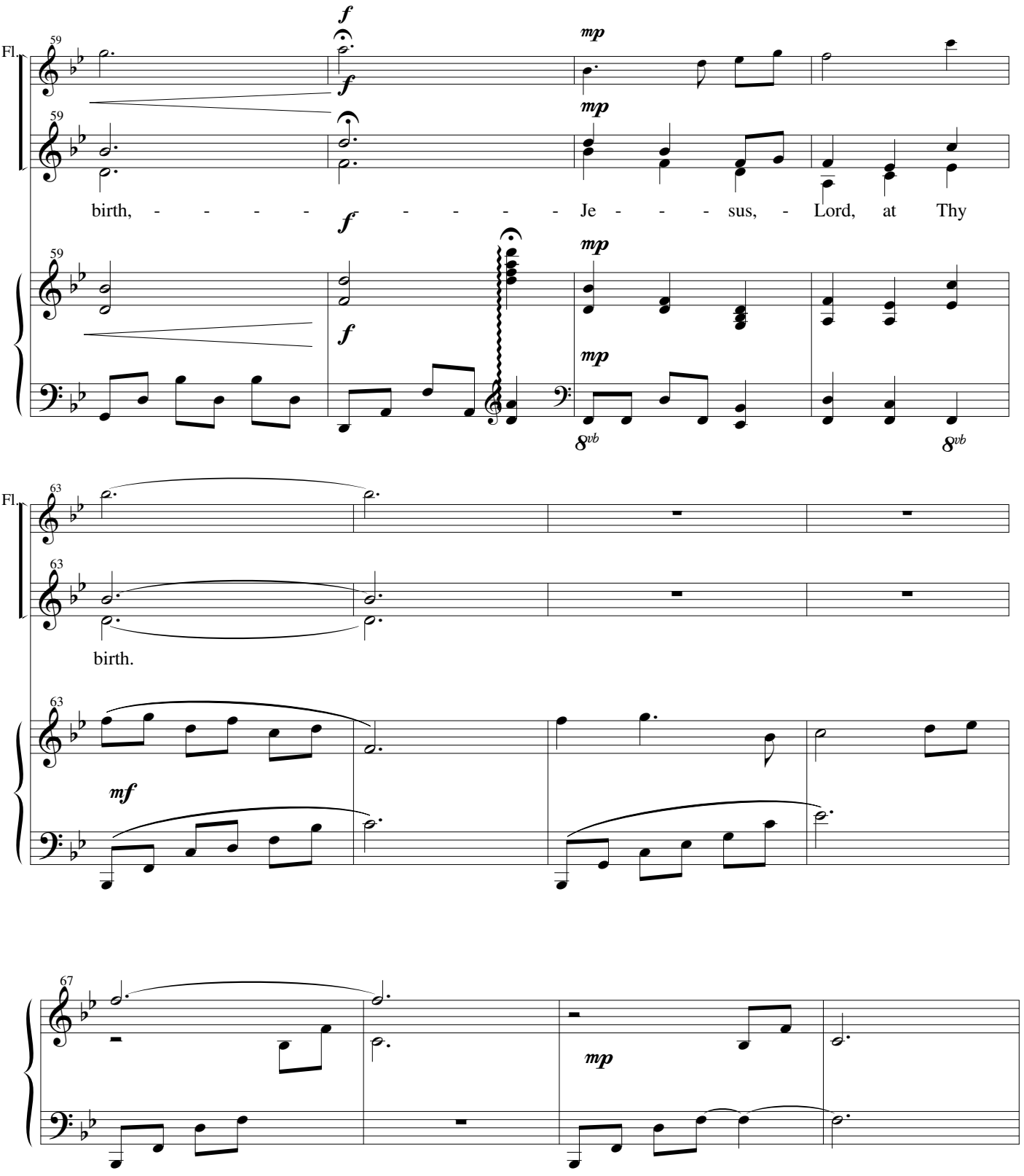
Fl.
59
f
mp
birth, - - - - - - - - Je - - - - sus, - Lord, at Thy
8vb
63
birth.
mf
67
mp

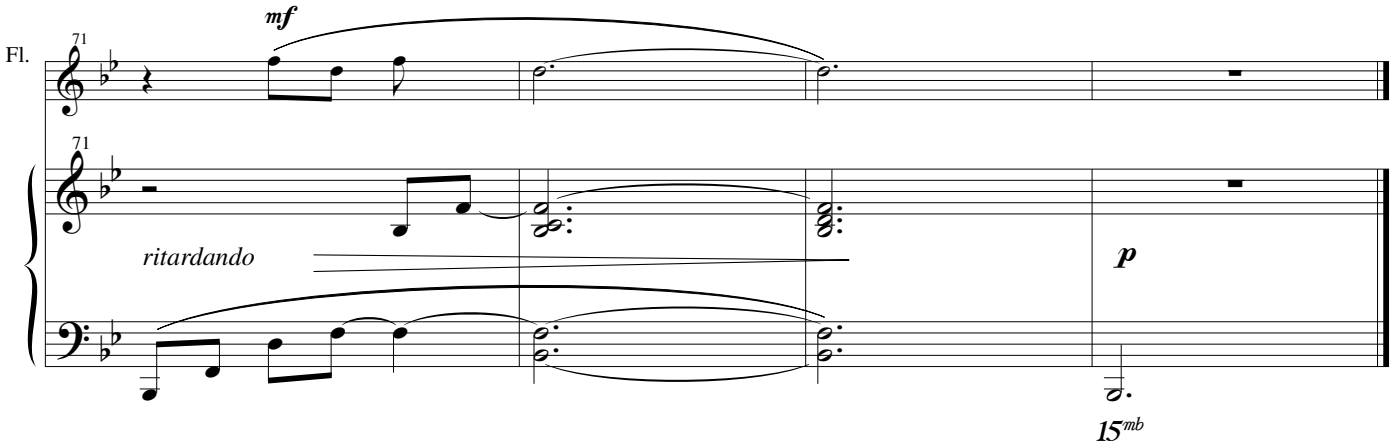
Fl.
71
mf
71
ritardando
p
15mb

SILENT NIGHT

FLUTE Obbligato

Peacefully, Flowingly

♩= 96

Franz Gruber
New Arrangement by
Sharon Austad Bagley

9 ***mp***

Fl. 6 or 8

***Important:** (If you choose to use the flute on the first verse, wait 8 measures to begin and take the **1st** ending.*

*If you choose to only use the flute beginning on the 2nd verse, at the end of the 1st verse, wait **6** measures before beginning to play and take the **2nd** ending.)*

13 Fl.

17 Fl.

Fl.

25 Fl.

29 ***mp*** Fl. 1 ***mp*** 5

37 Fl. 2

39 Fl. ***mf***

43 Fl.

Copyright 2000 Sharon Austad Bagley/ldssacredsongs.com (Copying is permitted for non-commercial purposes, only.)

*** Special Note: If you have downloaded the Flute (alone) Version before Nov. 29, 2014, the measure numbers are incorrect. Please use THIS version.**

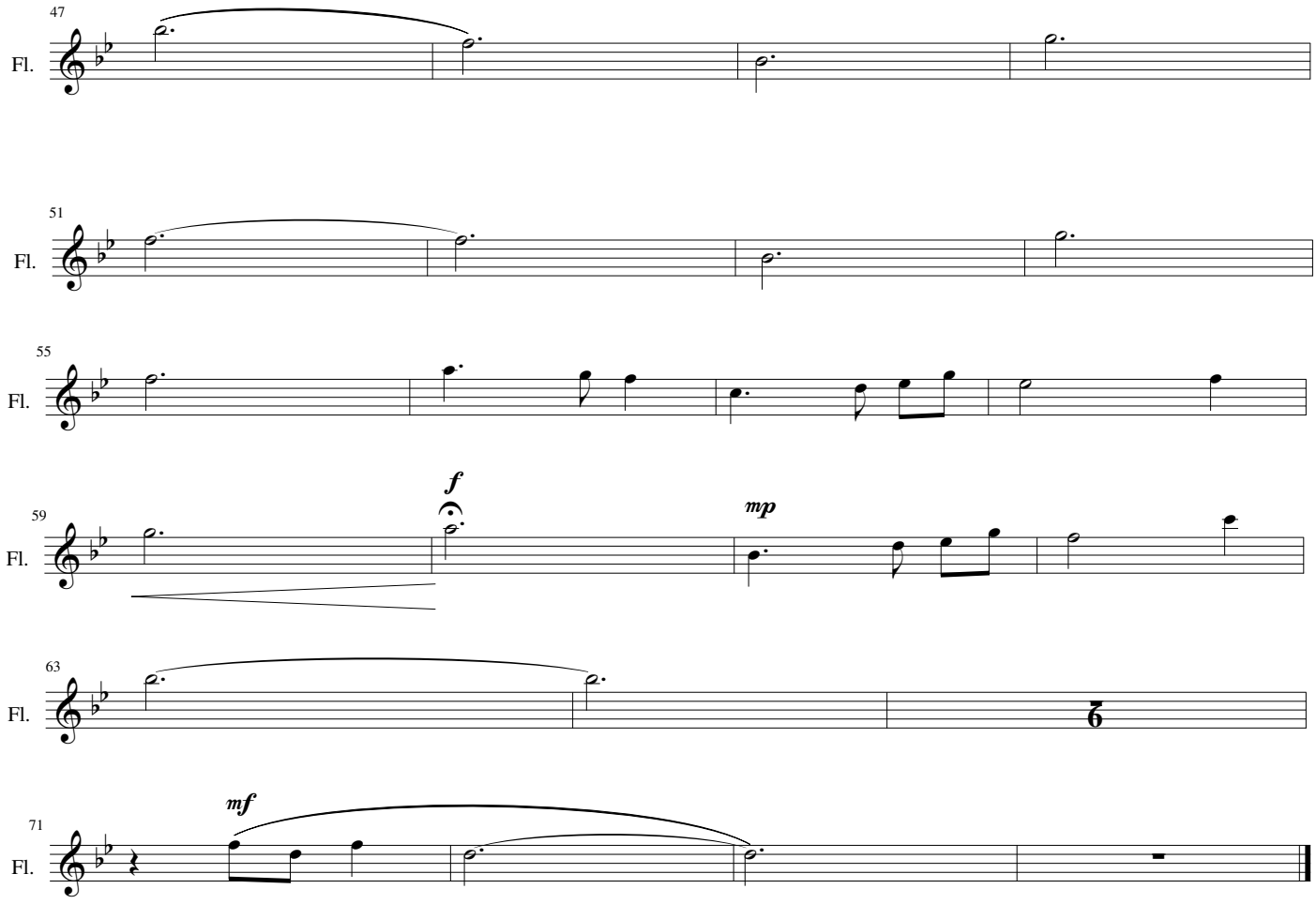
47
Fl.
51
Fl.
55
Fl.
59
Fl.
f
mp
63
Fl.
6
71
Fl.
mf