Sweet Sacrament Divine

A hymn to Christ in his sacramental presence

Divine Mysteries 66 66 886

F. Stanfield 1835-1914

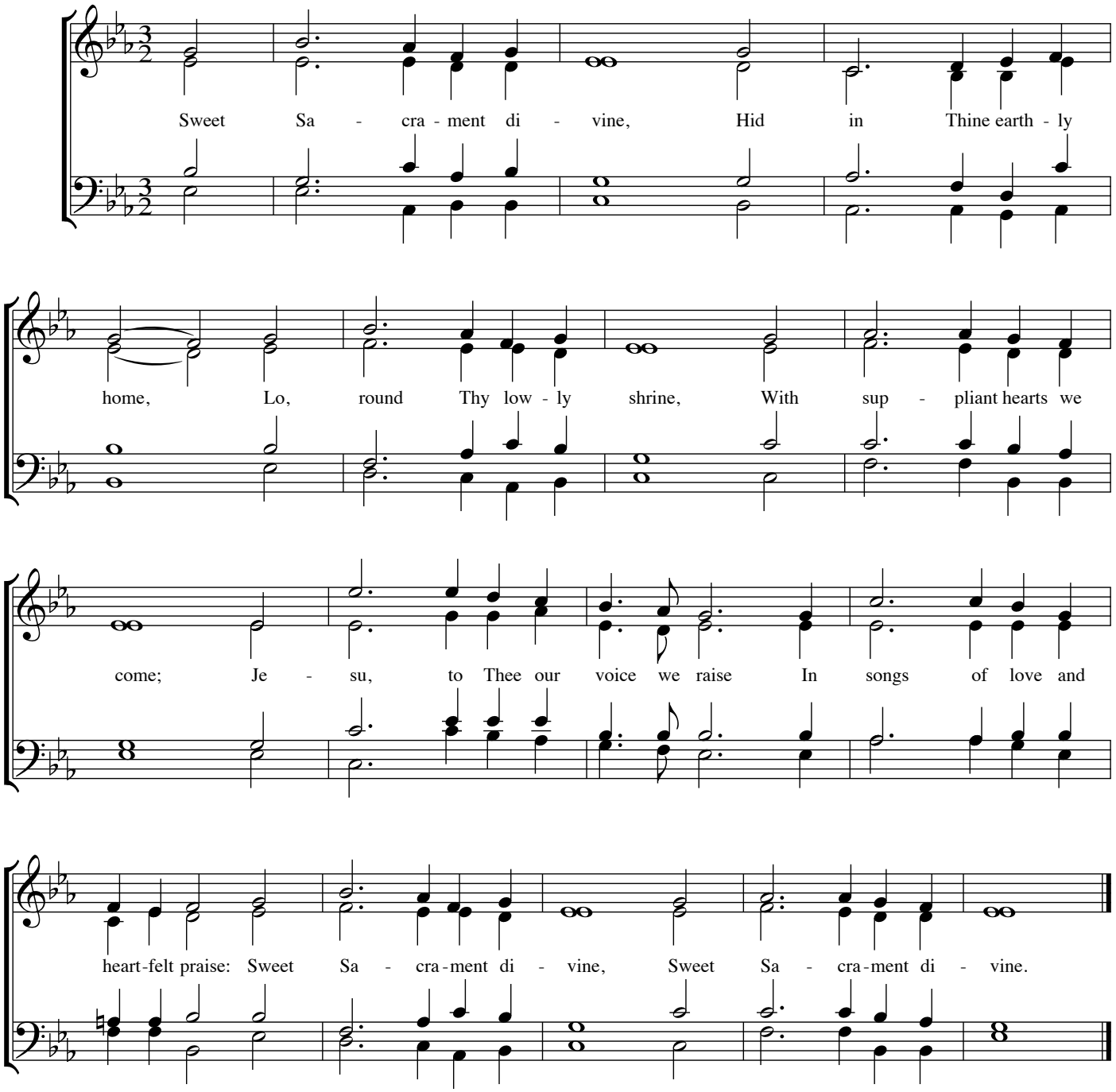

2. Sweet Sacrament of peace,
Dear home for every heart,
Where restless yearnings cease
And sorrows all depart;
There in thine ear all trustfully
We tell our tale of misery:
Sweet Sacrament of peace.

3. Sweet Sacrament of rest,
Ark from the ocean's roar,
Within thy shelter blest
Soon may we reach the shore;
Save us, for still the tempest raves,
Save, lest we sink beneath the waves:
Sweet Sacrament of rest.

4. Sweet Sacrament divine,
Earth's light and jubilee,
In thy far depths doth shine
The Godhead's majesty;
Sweet light, so shine on us, we pray
That earthly joys may fade away:
Sweet Sacrament divine.

© This Edition Copyright Louisa Billeter 2009
Source: New English Hymnal, Canterbury Press, Norwich, 2005